Rev. R. L. Conner
3144 Av Roanoke

JOURNAL

OF THE

SIXTY-EIGHTH SESSION

OF THE

Holston Annual Conference

OF THE

Methodist Episcopal Church

HELD AT

CHATTANOOGA, TENNESSEE
October 23-28, 1912

ROBERT L. STAPLETON, Secretary,
Maryville, Tennessee

STUBLEY PRINTING CO. KNOXVILLE

THEODORE S. HENDERSON
Resident Bishop, Chattanooga, Tenn.

HOLSTON ANNUAL CONFERENCE

METHODIST EPISCOPAL CHURCH

Sessions of the Conferences of the M. E. Church in the "Holston Country"

WESTERN CONFERENCE

Year	Time		Place	Bishop	Secretary
1800	Oct.	6	Bethel Academy, Ky.	Francis Asbury	William Burk
1801	Oct.	1	Ebenezer, Tenn.	Francis Asbury	William Burk
1802	Oct.	1	Bethel Academy, Ky.	Francis Asbury	William Burk
1803	Oct.	2	Mount Gerizim, Ky.	Francis Asbury	William Burk
1804	Oct.	2	Mount Gerizim, Ky.	Wm. McKendree	William Burk
1805	Oct.	2	Anthony Hstn., Ky.	(Francis Asbury (Rich'd Whatcoat	William Burk
1806	Sept.	15	Ebenezer, Tenn.	Francis Asbury	William Burk
1807	Sept.	14	Chillicothe, Ohio	Francis Asbury	William Burk
1808	Oct.	1	Liberty Hill, Tenn.	(Francis Asbury (Wm. McKendree	William Burk
1809	Sept.	30	Cincinnati, Ohio	(Francis Asbury (Wm. McKendree	William Burk
1810	Sept.	6	Shelbyville, Ky.	Wm. McKendree	William Burk
1811	Oct.	5	Cincinnati, Ohio	Wm. McKendree	Le'ar Blackburn

TENNESSEE CONFERENCE

Year	Time		Place	Bishop	Secretary
1812	Nov.	12	F'tn Head, Tenn.	(Francis Asbury (Wm. McKendree	William B. Elgin
1813	Oct.	1	Ree's Chapel, Tenn.	(Francis Asbury (Wm. McKendree	William B. Elgin
1814	Sept.	29	Kennerlys, Ky.	(Francis Asbury (Wm. McKendree	Thos. L. Douglas
1815	Oct.	20	Bethlehem, Ky.	(Francis Asbury (Wm. McKendree	Thos. L. Douglas
1816	Oct.	26	Franklin, Tenn.	Wm. McKendree	Thos. L. Douglas
1817	Oct.	30	Franklin, Tenn.	*T. L. Douglas	Hardy M. Coyer
1818	Oct.	1	Nashville, Tenn.	(Wm. McKendree (Enoch George	Chas. Holliday
1819	Oct.	1	Nashville, Tenn.	(Wm. McKendree (Enoch George	Chas. Holliday
1820	Oct.	4	Hopkinsville, Ky.	*Marcus Lindsey	Chas. Holliday
1821	Nov.	7	Norvells Cmp. Grd.	(Wm. McKendree (Robt. R. Roberts	Thos. L. Douglas
1822	Oct.	16	Ebenezer, Tenn.	Enoch George (Wm. McKendree	Thos. L. Douglas
1823	Nov.		Huntsville, Ala.	(Enoch George	Thos. L. Douglas

HOLSTON CONFERENCE

Year	Time	Place	Bishop	Secretary
1824	Nov. 27	Knoxville, Tenn.	Robt. R. Roberts	John Tevis
1825	Oct. 20	Jonesboro, Tenn.	(Robt. R. Roberts (Joshua Soule	Thos. Stringfield
1826	Nov. 2	Abingdon, Va.	Joshua Soule	Thos. Stringfield
1827	Nov. 1	Knoxville, Tenn.	Robt. R. Roberts	Elbert F. Sevier
1828	Nov. 14	Jonesboro, Tenn.	Joshua Soule	Elbert F. Sevier
1829	Dec. 24	Abingdon, Va.	Joshua Soule	Elbert F. Sevier
1830	Nov. 4	Ebenezer, Tenn.	(Wm. McKendree (Joshua Soule	Elbert F. Sevier
1831	Nov. 10	Athens, Tenn.	Elijah Hedding	Elbert F. Sevier
1832	Nov. 15	Evensham, Tenn.	John Emory	Thos. Stringfield
1833	Oct. 16	Kingsport, Tenn.	Robt. R. Roberts	Lew S. Marshall
1834	Oct. 8	Knoxville, Tenn.	*John Henninger	Lew S. Marshall
1835	Oct. 7	Abingdon, Va.	Jas. O. Andrew	Lew S. Marshall
1836	Oct. 2	Madisonville, Tenn.	Thos. A. Morris	Lew S. Marshall
1837	Oct. 18	Reem's Creek, N. C.	Jas. O. Andrew	Lew S. Marshall
1838	Nov. 13	Wytheville, Va.	Jas. O. Andrew	Lew S. Marshall
1839	Oct. 13	Greeneville, Tenn.	*Thos. K. Catlett	D. R. McAnally
1840	Nov. 11	LaFayette, Ga.	Thos. A. Morris	Elbert F. Sevier
1841	Oct. 6	Rogersville, Tenn.	*Samuel Patten	Elbert F. Sevier
1842	Oct. 5	Knoxville, Tenn.	Beverly Waugh	Elbert F. Sevier
1843	Oct. 4	Abingdon, Va.	Thos. A. Morris	Elbert F. Sevier
1844	Oct. 9	Reem's Creek, N. C.	Edm'd S. Janes	Elbert F. Sevier

HOLSTON CONFERENCE RE-ORGANIZED

Year	Time	Place	Bishop	Secretary
1865	June 1	Athens, Tenn.	D. W. Clark	John F. Spence
1866	May 17	Greeneville, Tenn.	D. W. Clark	John F. Spence
1867	Oct. 3	Knoxville	C. Kingsley	John F. Spence
1868	Oct. 8	Chattanooga	D. W. Clark	John F. Spence
1869	Oct. 7	Jonesboro	M. Simpson	John F. Spence
1870	Oct. 3	Knoxville	L. Scott	John J. Manker
1871	Oct. 11	Greeneville	L. Scott	John J. Manker
1872	Oct. 2	Cleveland	S. M. Merrill	John J. Manker
1873	Oct. 1	Knoxville	G. Haven	John J. Manker
1874	Sept. 30	Chattanooga	E. G. Andrews	John J. Manker
1875	Sept. 29	Greeneville	T. Bowman	John J. Manker
1876	Oct. 4	Kingston	L. Scott	John J. Manker
1877	Sept. 27	Knoxville	W. L. Harris	John J. Manker
1878	Oct. 2	New Market	L. Scott	John J. Manker
1879	Oct. 15	Knoxville	I. W. Wiley	John J. Manker
1880	Oct. 20	Greeneville	E. O. Haven	Jas. D. Roberson
1881	Oct. 20	Maryville	E. G. Andrews	Judson S. Hill
1882	Oct. 19	Chattanoga	M. Simpson	Judson S. Hill
1883	Oct. 17	Knoxville	T. Bowman	Judson S. Hill
1884	Oct. 16	Greeneville	H. W. Warren	Thos. B. Russell
1885	Oct. 15	Johnson City	J. F. Hurst	Thos. B. Russell
1886	Oct. 20	Athens	W. F. Mallalieu	Thos. B. Russell
1887	Oct. 12	Knoxville	E. G. Andrews	Thos. B. Russell
1888	Oct. 10	Cleveland	J. N. Fitzgerald	Thos. B. Russell

HOLSTON CONFERENCE RE-ORGANIZED

Year	Time		Place	Bishop	Secretary
1889	Oct.	9	Dayton	I. W. Joyce	Thos. B. Russell
1890	Oct.	9	Greeneville	J. M. Walden	Thos. B. Russell
1891	Oct.	21	Chattanooga	W. X. Ninde	Thos. B. Russell
1892	Oct.	5	Morristown	C. D. Foss	Thos. B. Russell
1893	Oct.	17	Maryville	S. M. Merrill	Thos. B. Russell
1894	Oct.	17	Johnson City	R. S. Foster	Thos. B. Russell
1895	Oct.	9	Knoxville	D. A. Goodsell	Thos. B. Russell
1896	Sept.	30	Newport	W. F. Mallalieu	James H. Amis
1897	Sept.	23	Athens	E. G. Andrews	James H. Amis
1898	Oct.	13	Elizabethton	J. H. Vincent	James H. Amis
1899	Oct.	11	Cleveland	C. D. Foss	James H. Amis
1900	Oct.	3	Chattanooga	D. A. Goodsell	James H. Amis
1901	Oct.	9	Morristown	J. W. Hamilton	James H. Amis
1902	Oct.	2	Maryville	J. M. Walden	James H. Amis
1903	Sept.	23	Knoxville	I. W. Joyce	James H. Amis
1904	Oct.	6	Newport	H. W. Warren	James H. Amis
1905	Oct.	11	Harriman	C. H. Fowler	Jas. J. Robinette
1906	Oct.	11	Greeneville	W. F. McDowell	Jas. J. Robinette
1907	Oct.	9	Knoxville	L. B. Wilson	Jas. J. Robinette
1908	Oct.	7	Johnson City	D. A. Goodsell	Burton M. Martin
1909	Oct.	20	Morristown	W. F. Anderson	Burton M. Martin
1910	Oct.	12	Athens	W. F. Anderson	Burton M. Martin
1911	Oct.	25	Knoxville	W. F. Anderson	Burton M. Martin
1912	Oct.	23	Chattanooga	T. S. Henderson	Robt. L. Stapleton

*Elders elected to preside in absence of a Bishop.

In 1844 the great division occurred, and in 1845 the Methodist Episcopal Church, South, was organized. Continuous activity in Holston Conference was abandoned until the close of the civil war. In 1865 the Holston Conference was re-organized at Athens, Tenn., under the Presidency of Bishop David W. Clark.

OUR SAINTED DEAD

"These all died in faith not having received the promises, but having seen them afar off, and were persuaded of them, and embraced them and confessed that they were pilgrims and strangers in the earth."—Heb. 11:13.

Age	Name	Born	Ad't.	Died	Where Buried
62	Willis Ingle	1805	1838	Oct. 29, 1867	
89	David Fleming	May 4, 1779	1824	Aug. 28, '68	Kingston
81	James Cunnings	Oct. 15, 1787	1820	Jun. 30, 1868	Shiloh
52	W. A. Marshall	Apr. 12, 1819	1869	Sep. 29, 1871	Kluntz's Ch., N.C.
57	W. H. H. Duggan	July 3, 1815	1855	Aug. 11, '72	Wilson Station
73	Joseph Milburn	Jan. 23, 1800	1865	Jan. 18, 1873	Milberton
83	Isaac Forkner	1790	1867	Apr. 7, 1873	
--	John Leach		1826		
--	Robert Clark		1870	Aug. 9, 1873	
60	N. E. Cobleigh	Nov. 24, 1814	1844	Feb. 1, 1874	Atlanta, Ga.
70	Elijah Still	Sept. 4, 1805	1831	Apr. 12, '75	Red Hill
--	S. Patterson		1868	Mar. 21, '75	
64	M. H. B. Burkett	July 11, 1811	1864	Nov. 12, '75	Chatata
--	W. P. Fair		1870	Dec. 13, '76	
61	Robert H. Guthrie	Mar. 27, 1820	1850	May 20, 1881	Harmon
30	G. W. Henninger	Feb. 2, 1861	1874	Apr. 23, '81	Fennis Chl., N. C.
80	John Forester	May 7, 1801	1861	Dec. 3, 1881	Burrville
78	Spencer Henry	Oct. 25, 1805	1868	June 3, 1883	Carpenter's C. G.
71	B. F. Wells	July 15, 1813	1839	May 16, '84	Lancaster, N. C.
58	W. B. Ballenger	June 23, 1826	1852	Oct. 15, '84	Chilkeet's Chl.
57	John R. Hughes	May 7, 1829	1867	May 13, '86	Greeneville
54	J. P. Milburn	Feb. 5, 1832	1865	Oct. 20, 1886	Milberton
80	Daniel Carter	Oct. 6, 1813	1865	Aug. 30, '87	Carter's Cem'ty
29	John W Holden	Oct. 29, 1858	1885	1887	
61	J. F. Morrison	Mar. 19, 1826	1873	June 26, '87	Locust Springs
68	N. G Taylor	Dec. 29, 1819	1872	Apr. 1, 1887	Happy Valley
80	Lemuel Bogart	Apr. 29, 1808	1866	May 3, 1888	Cummings Chl.
37	W. T. Jones	Feb. 27, 1861	1883	July 28, '88	Rockwood
60	Moses Seaton	June 2, 1829	1869	Apr. 17, '89	Cedar Grove
72	Wm. M. Haskall	June 11, 1819	1844	Feb. 8, 1890	New Salem
40	C. S. Long	Jan. 3, 1850	1875	Oct. 14, 1890	Athens
78	W. H. Rogers	Mar. 22, 1813	1832	Mar. 17, '91	Cleveland
61	E. B. Clark	Oct. 19, 1830	1869	Apr. 3, 1891	Wesleyana
60	W. D. Smith	Jan. 28, 1835	1871	July 4, 1892	Sugar Creek
60	G. M. Hicks	May 11, 1833	1865	July 17, '93	Chestuee
67	A. B. Wright	Nov. 3, 1826	1867	Nov. 9, 1893	Burrville
39	John P. Morton	Aug. 26, 1859	1885	Sept. 15, '94	Ceniton
77	A. G. Watkins	May 5, 1818	1867	Nov. 9, 1895	Jefferson City
63	A. J. Greer	Dec. —, 1832	1865	Nov. 20, '95	New Tazewell
68	S. B. Scott	Nov. 3, 1829	1877	Jan. 7, 1896	Oliver Springs
81	W. C. Graves	Aug. 13, 1815	1834	Jan. 29, '96	Morristown
32	E. L. Filmore	June 11, 1863	1891	Aug. 12, '96	Chattanooga
82	D. B. Lawton	June 5, 1814	1836	May 12, '96	Interlochin, Fla.
48	D. S. Hodsden	Feb. 28, 1848	1875	Dec. 25, '96	Maryville
28	D. H. Jameson	May 26, 1869	1894	Jan. 24, '97	Bowling, G'n, O.
62	J. W. Mann	Aug. 9, 1839	1857	May 30, 1897	So. Knoxville

OUR SAINTED DEAD—Continued

Age	Name	Born	Ad't.	Died	Where Buried
81	W. C. Daily	Oct. 16, 1816	1843	June 27, '97	So. Knoxville
49	A. F. Creswell	Feb. 3, 1848	1875	June 10, '97	Ebenezer
65	D. Richardson	Sept. 11, 1832	1868	June 30, '97	Straight Creek
86	Samuel Greer	Sept. 22, 1811	1867	Oct. 9, 1897	Scarboro
85	Patrick H. Reed	Mar. 19, 1830	1858	May 16, '04	Greeneville
32	P. H. Scarborough	Apr. 12, 1870	1899	Oct. 31, 1902	Concord
68	Thomas H. Russell	——— 1833	1859	Oct. 10, 1902	Sunbright
76	Jas. B. Fitzgerald	Sept. 26, 1826	1850	May 30, '02	Chuckey
56	L. O. Crowder	Feb. 10, 1844	1870	Jan. 11, 1900	Sprg. Ck., Miss.
24	Jacob U. Davis	Mar. 4, 1876	1899	Feb. 11, 1900	Thorn Grove
74	James B. Seaton	Dec. 28, 1831	1867	Apr. 8 ,1905	Logan's Chapel
46	George M. Stout	July 10, 1859	1892	Oct. 12, 1905	Andersonville
57	George B. Cox	Dec. 20, 1848	1884	Nov. 27, '05	Sul. Spgs. C. G.
94	George Julian	July 10, 1812	1863	Mar. 5, 1906	Tyner's Station
87	Wm. R. Long	Feb. 23, 1819	1844	May 23, 1906	Athens
59	John C. Hodge	Aug. 16, 1847	1888	Aug. 23, '06	Whitehorn
70	Jas. D. Lawson	Jan. 12, 1825	1868	Nov. 15, '96	Wear's Valley
71	Wm. Kinsland	Sept. 26, 1836	1867	Aug. 9, 1907	Joppa
76	Robt. O. Ayers	Sept. 13, 1831	1865	Oct. 7, 1907	Cedar Springs
44	Robt. Walker	Aug. 24, 1865	1897	Dec. 24, 1907	Wildwood
57	T. G. Chase	Oct. 22, 1850	1892	Feb. 10, 1908	Cleveland
56	Geo. W. Clendennen	Mar. 5, 1852	1889	May 26, 1908	Wildwood
73	T. A. Cass	Jan. 13, 1836	1866	June 16, '09	Cedar Springs
83	J. B. Little	Feb. 7, 1826	1852	June 29, '09	Fincastle
69	T. S. Walker	May 24, 1840	1861	June 30, '09	Morristown
75	S. W. Hyden	Dec. 15, 1823	1861	Aug. 5, 1909	Maryville
33	T. D. Rowe	Sept. 11, 1876	1901	Feb. —, 1910	Roane Mt.
78	J. L. Cardwell	Sept. 20, 1832	1866	Oct. 20, 1910	Witt's Foundry
72	J. S. Petty	Jan. 24, 1838	1866	Feb. 4, 1911	Nt. C'ty, Chatta.
73	P. H. Henry	Mar. 25, 1838	1878	June 25, '11	Maryville
77	L. B. Caldwell	Jan. 10, 1834	1855	Nov. 14, '11	Chattanooga
84	John F. Spence	Feb. 3, 1828	1853	Jan. 24, 1912	Knoxville
63	James F. Perry	Aug. 4, 1849	1872	Apr. 1, 1912	Pleasant Hill
73	Isaac A. Pearce	Jan. 1, 1839	1861	Apr. 5, 1912	Knoxville
60	Wm. C. Miller	Jan. 9, 1852	1882	June 18, '12	Knoxville
65	R. C. Robertson	Nov. 28, 1847	1879	Aug. 19, '12	Pigeon Forge
68	M. A. Rule	Apr. 4, 1844	1875	Mar. 20, '12	Beaver Ridge
65	A. Y. Snavely	Juy 5, 1846	1889	Nov. 8, 1911	Well Spring
58	T. B. Russell	Nov. 22, 1854	1875	Oct. 11, 1912	Johnson City

MEMOIRS

J. F. SPENCE

Rev. John Fletcher Spence, D.D., LL.D., was born in Greeneville, Ohio, February 3rd, 1828; died January 24th, 1912.

Dr. Spence was educated at Ohio Wesleyan University, from which institution he received the degrees of A.B., A.M. in the years 1856 and 1880 respectively. In the latter year Mt. Union College conferred on him the degree of D.D., and in 1888 the degree of LL.D. was conferred upon him by Scioto College.

In 1853 he united with the Cincinnati Conference, and served the following charges during the years indicated: 1853-4, West Union Circuit; 1854-5, Feesburg Circuit; 1855-6, New Richmond; 1856-7, Batavia Circuit; 1857-8-9, Madisonville Circuit; 1859-60, Yellow Springs Station; 1860-61, Milford; 1862-65, Chaplain in U. S. Army; 1865-68, Knoxville Female College.

At the outbreak of the civil war he enlisted in the ranks of the Federal army and served as Chaplain of an Ohio regiment from 1862 to 1865. At the close of the war he located in Knoxville, and during his first year's residence here he was married to Miss E. E. Cary.

He had been a member of the Holston Conference since his removal here at the close of the war. Upon locating here Dr. Spence saw the great opportunity that lay before him to establish schools and assist in the education of the boys and girls of East Tennessee. He did his first educational work in the Knoxville Female College, which was later known as the East Tennessee Female Institute. He remained at the head of this institution until 1868.

From 1869 to 1872 he was Presiding Elder of the Knoxville District.

In 1875 Dr Spence became President of the college previously organized at Athens, and remained in that office until 1893, when he resigned to found the American Temperance University at Harriman, of which he was the head for several years. He devoted more time to traveling through the mountains of East Tennessee, North Carolina and Georgia than any other man of his time, perhaps, in the interest of the institution he represented. He picked up many boys in the mountains who had never thought of going beyond the boundaries of their own counties to make a livelihood and placed them in the school at Athens. Many of these developed into strong men who later became history makers in this section. Dr. Spence had to do with the education and moulding of character of about 5,000 boys

and girls, it is estimated, many of whom are today leading ministers in the Methodist church, in the legal and medical professions, and in every other honorable profession of life. Hundreds of these attribute their success to the help afforded them by Dr Spence, who found them at their humble mountain homes and urged them to go out into the great world and work for humanity.

He contributed largely of his own means to the institution, and its success during its early days was due largely to his untiring devotion and loyalty to it.

He was also prominent in G. A. R. circles. He served as Chaplain-in-Chief of the G. A. R. during the year 1908-1909, when Henry M. Nevius, of New Jersey, was Commander-in-Chief. He also served several times as representative from Ed Maynard Post to the national encampment.

He represented the Holston Conference of the Methodist Episcopal Church at the General Conference of the church on several occasions. He was active in the proceedings of the last session of the Conference at Trinity Church, last October.

Dr. Spence is survived by three sons and one daughter—Col. Cary F. Spence, William and Shirley Spence; the last of New York; and Mrs. Alfred F. Sanford, of this city. His wife died several years ago.

In failing health, it had been his custom for several years to spend his winters further south, and he had gone to Florida some weeks before his fatal illness, but he was never to return alive, and he passed to his reward in Orlando, Florida, Wednesday evening, January 24th.

His body was brought home by his son, Col. Cary Spence, and the funeral services were held in the home of the latter, conducted by the writer. The District Superintendent and all the resident pastors of our church, together with a number of pastors from sister churches, were in attendance.

A. R. LAMBERT.

WILLIAM C. MILLER

William C. Miller, son of Samuel and Malinda Jane Miller, was born at Coker Creek, Monroe County, Tenn., January 9, 1852. He was converted and joined the Methodist Episcopal Church in 1872. His death occurred at Lonsdale, in the M. E. parsonage at that place, June 18, 1912, and appropriate funeral services were held in the Lonsdale Methodist Episcopal Church, of which at the time of his death he was pastor, the Rev. A. R. Lambert conducting the service.

Brother Miller was admitted on trial in the Holston Conference in 1882, and received into full membership in 1884. He received Deacon's orders at the hands of Bishop Bowman, at Knoxville, Tenn., Oct. 21, 1883, and was ordained Elder by Bishop Mallalieu at Athens, Tenn., Oct. 24, 1886.

Brother Miller served the following appointments: Ducktown, 1882; Cleveland Circuit, 1883-85; Chatata Circuit, 1886-87; Dayton, 1888; Jellico, 1889-90; Asylum Street, Knoxville, 1891-92; Athens, 1893; Cleveland, 1894-95; Morristown, 1896-99; Elizabethton, 1900-01; Presiding Elder of the Athens District, 1902-07; Manker Memorial, East Chattanooga, 1908-09; Lonsdale, 1910-11.

In every position in the Conference to which he was assigned he did his work with painstaking care and fidelity. He was both a good preacher and an excellent pastor. He was inflexible in his devotion to what he thought to be his duty, and fearless in the defense of truth and righteousness at whatever sacrifice or cost. He was never accused of vacillating or compromising where a principle was involved. He was a man who would have gone to the stake for his convictions.

Brother Miller was twice married. His first wife was Miss Parthenia Bane, and his marriage to her occurred in the year 1870, She died in 1879. In 1890 he was married to Miss Agnes Wilson, of Cumberland, Md., who now lives to bear the burden of a great grief. Fortunate, however, is it for Mrs. Miller that in her sorrow she has the companionship and loving sympathy of her daughter, Miss Ruth Miller, the only child by the second marriage, womanly though but young, and bright and strong, to cheer the otherwise lonely hours in the broken home circle.

Of the children born to the first marriage, four in number, only two sons are living. These are Horace, who lives in Platte, South Dakota, and Reuel, whose home is in Chicago. Brother Miller left also two brothers and two sisters. One brother, J. N. H. Miller, residing near the old homestead, has for thirty-two years been a worthy and useful local preacher in the Methodist Episcopal Church. The other brother is G. J., and the two sisters are Fannie and Mary. The body was tenderly laid to rest in Gray cemetery, at Knoxville, Tenn.

J. J. MANKER.

THE REV. L. B. CALDWELL, D.D.

Lisle B. Caldwell was born in Jefferson County, N. Y., January 10, 1834. At the age of sixteen, at a camp meeting held at Felt's Mills, N. Y., he was converted, and immediately united with the Methodist Episcopal Church. Soon after this his ardor in Christian service led him into active evangelistic work, and in June, 1855, he united with a Methodist Conference in Canada, and while in Canada he was united in marriage with Miss Abigail Amanda Johnson, the daughter of the Rev. Eden Abbot Johnson. He remained in the Canada conference for twelve years, and had great success, many hundreds being converted and brought into the church through his ministry.

In 1875, feeling the need of a milder climate, he was transferred to the North Ohio Conference, where he remained for three years, and then in 1878, for the benefit of his wife's health, he came by transfer

to the Holston Conference. In this Conference he was for six years engaged in teaching in the university at Athens, Tenn. After this he served as Presiding Elder of the Kingston District for three years—1884-86—and during the year 1887 presided over the same district under the name of Dayton District. He was then Presiding Elder for the year 1888 on the Athens District.

He then came into regular pastoral service, and was assigned to North Athens for the conference year 1889, on the Loudon Circuit 1890; Wilhoite Church, Chattanooga, 1891. 1892 he was connected with the university as financial secretary, and was supernumerary for the years 1893 and '94. He served the Maryville Circuit for the year beginning with the Conference of 1895. Then for three years, beginning with the Conference of 1896, he was pastor of the church at Johnson City, and this three year term was followed by another of the same length as pastor at Highland Park, Chattanooga, and this by a four year term at Greeneville, Tenn. These three pastorates last named were perhaps the most satisfactory and fruitful in results of all his pastoral work in the Holston Conference, although when his term at Greeneville expired he had almost reached his seventy-second year. He had one more year of pastoral service, which was at La-Follette, and during that year the new church at that place was completed and dedicated.

At the close of that year Dr. Caldwell was at his own request granted a supernumerary relation. This he asked with the purpose of making a visit with his devoted wife to their two sons, who were missionaries in China. This they did, and spent nearly two years in that country, during which their influence and labors there were a great inspiration and blessing both to the missionaries there in service and also to the native Christians and the students of our schools in that mission field. Returning in time for the Conference session in the fall of 1909, Dr. Caldwell was at his own request again placed on the effective list and assigned to Oakwood, a suburb of Knoxville, but his zeal outran his strength, and his health soon gave way, and at the ensuing session of the Conference he was granted the relation of a superannuate, which relation he continued then to sustain until the end, which was at the home of his son, the Rev. Ernest B. Caldwell, at Highland Park, Tenn., Nov. 14, 1911.

Dr. Caldwell was a man of acute, inquiring mind, warm and sympathetic nature, and deeply religious character. His integrity was beyond any question. He was loyal to his church and to his convictions. As a preacher, he was sound in doctrine, but sympathetic and imaginative rather than argumentative, and this contributed to his influence and power with his hearers. The people heard him gladly, and were brought nearer to the Lord and quickened into the larger and better life. Many will rise up at the last day and call him blessed, and many will be the stars in his crown. His religious character may be judged somewhat from the fact that three of his four

sons are ministers of high standing and two of them have devoted their lives to the missionary work in China, where they have labored with large success.

During his long illness he was cheerful and patient, and his confidence in God was unshaken. His end was at peace.

J. J. MANKER.

REV. JAMES F. PERRY

Rev. James F. Perry, son of Alfred and Matilda Perry, was born in Meigs County, Tennessee, August 4th, 1849, and departed this life at the parsonage in Graysville, Rhea County, Tennessee, April 1st, 1912; age 62 years, 8 months and 26 days.

Brother Perry was born of humble parentage, but from his early boyhood evinced the characteristics which were so pronounced in later life and marked him as a man amongst men.

His opportunities to secure an education in his early life were very limited, but being a close student he secured what was then considered a good English education.

Brother Perry was raised in a Christian home, surrounded by Christian influences. He professed faith in Christ as a personal Savior at Pleasant Hill Church, August 6th, 1866, and joined the Methodist Episcopal Church.

Such was his high-toned Christian devotion during his young manhood that God marked him as a chosen vessel and called him into the ministry. He was licensed to preach the Gospel May 18th, 1872, and joined the Holston Conference at Cleveland in October of the same year and was appointed to the Catawba Circuit, and for many years traveled some of the best charges in the Holston Conference. Some of these he traveled a number of years. He was appointed four years to the Athens District as Presiding Elder, where he rendered efficient service.

Brother Perry was supernumerary during the years 1906-1910. During these years he was very active in church work, conducting funerals, assisting in revival and Sunday School work. At the Conference held in Knoxville in 1911 he was granted an effective relation and appointed to the Graysville Circuit, and entered upon his work with a hearty zeal, throwing himself once more into the forefront of the battle. Many were the victories which he was winning for the church when the end came.

Brother Perry had but one text-book—the Bible. Then he secured the best theological works that he could command. Being a good student, a close reasoner, a good thinker, endowed with these powers he was enabled under the guidance and helpfulness of the Holy Spirit to prepare these sermons that were so effective in advancing the Redeemer's Kingdom. It was not only said of Brother Perry that he was a good preacher and good pastor, but that he was a high-toned Christian gentleman.

Brother Perry was admitted into full membership in the Holston Conference in 1875, and was ordained Deacon by Bishop Bowman. He was ordained Elder in 1877 by Bishop Harris.

Brother Perry was married September 5th, 1872, to Miss Maggie Brown, with whom he lived happily until September 13th, 1904, when she preceded him to the Better Land. To this union were born six children, five of whom are still living. In August, 1905, he was married to Miss Callie Bishop, who with one little son, James Franklin, survive him.

He had often expressed the desire that when the end came he might do a day's work and then lie down at night and go to sleep. His wish was nearly realized, for March 30th he preached in the morning, conducted a funeral service in the afternoon and at night led the opening prayer in the service. He went to his home that night with the consciousness that he had done a day's work. He was in the best of spirits and as well as usual. At 12 o'clock he awoke a very sick man. His wife administered to him. He arose and sat by the fire until 2 o'clock, when rising to return to his bed he fell, and before help could come he had passed into the presence of the God he had so faithfully served.

He was buried at Pleasant Hill in the family cemetery. The funeral services were conducted by Rev. B. M. Martin, District Superintendent, and Rev. William Haggerty, pastor of the Decatur Circuit, followed by the rites of the Masonic Lodge, of which he was a member.

A large concourse of people gathered to pay their last respects to our departed brother, and many were the expressions of sorrow as they looked upon all that remained of a loving husband and father, a faithful pastor, and one whom we all loved.

"Servant of God, well done!
Rest from thy loved employ;
The battle fought, the victory won,
Enter thy Master's joy."
The voice at midnight came;
He started up to hear;
A mortal arrow pierced his frame:
He fell, but felt no fear.

T. R. WEST.

MATTHEW ANDREW RULE

This faithful servant of God was born in Knox County, Tennessee, April 4, 1844, and died 1912

On October 7, 1866, he was united in marriage with Miss Hettie N. Trotter. To this union there were born nine children, five of whom died in infancy. On March 12, 1904, Mrs. Rule died suddenly, and May 20, 1909, he was married to Miss Alethia Raney.

Brother Rule belonged to a most worthy and influential family,

and in early life he professed religion and entered the fellowship of the Methodist Episcopal Church, and entering the Christian ministry joined Holston Conference in 1875, serving as follows: New Market, 1875; Jacksboro, 1876 Fincastle, 1877; Rogersville, 1878-1880; Morristown, 1881; Campbell Station, 1882-1884; New Market, 1885; New Salem, 1886-1888; Clinton and Coal Creek, 1889-1890; Knoxville Circuit, 1891; Knoxville District, 1892-1894; Sevierville, 1895-1898; Thorn Grove, 1899; Elm Grove and Jones' Chapel, 1900; New Salem, 1902; Supernumerary, 1903-1910; superannuated, 1911. Ordained Deacon by Bishop Merrill, and ordained Elder by Bishop Simpson.

Special features in his ministerial life—No one could be more loyal to the economy and policy of Methodism than he was. He did not seek to influence his appointment, and when it was made he accepted it as of the Lord. He forcefully illustrated the injunction "in honor preferring one another." He believed in and preached the verities of the Gospel.

"Preach the Word" held supremest place in his pulpit efforts. He was courageous, never fearing to declare the whole counsel of God. Manly, true, always to be trusted, he was widely and deeply loved. He was a diligent student, and was well informed on almost every current subject. He possessed unusual force of character, and by steady devotion to duty contributed in making the great Methodist Episcopal Church, the one of his special love and labor, the tremendous moral force which it is in this central Southland.

"He that goeth forth and weepeth, bearing precious seed, shall doubtless come again with rejoicing, bringing his sheaves with him."

J. D. ROBERSON.

———o———

ISAAC A. PEARCE

Rev. Isaac A. Pearce, D.D., was born in Harmony, Penn., January 1, 1839, died April 5th, 1912.

He began preaching while still in college, at Allegheny College, Meadville, Penn. He united with the Pittsburg Conference in 1861, being elected to Deacon's orders in 1862, Bishop Ames presiding. He was elected to Elder's orders in Barnsville, Ohio, in 1864, Bishop Scott presiding.

During the days of his early ministry the air was charged with the martial spirit, the civil war being in progress, and like many others Dr. Pearce heard his country's call and responded thereto.

While stationed at Apollo, Penn., he organized a company, of which he was the first lieutenant for a year. During the first day's battle at Gettysburg, the Captain being fatally wounded, he assumed charge of the same in the second day's battle, and made for himself an honorable record. Prior to this he had acted as Chaplain in the army, being elected to that office in 1863, and whilst in that capacity, serving his country, he was greatly loved by the "boys," to whom he

ministered in sickness, and for whom he became the direct medium through which last messages were placed in the hands of loved ones at home.

The complete list of his appointments as pastor in the Methodist Episcopal Church was as follows: 1860, Elderton and Dayton, Pittsburg Conference; 1862-65, Chaplain, Lieutenant and Captain in the Union army; 1865-7, Wellsburg; 1868-9, Bellain; 1870, Bamsville; 1871, Christ's Church, Pittsburg; 1872-4, New Philadelphia; 1875-6, Steubenville, E. Ohio Conference; 1877, Akron; 1878-80, Beaver, Pittsburg Conference; 1881, Monongahela City; 1882-4, Trinity, Louisville, Kentucky Conference; 1885-9, First Church, Knoxville. Re-admitted to Holston Conference and stationed at Inskip, 1907; 1908, Jefferson City; 1909-10, supernumerary; 1911, superannuated.

He had been in declining health for some time, and during the latter part of last year was a constant sufferer.

To find relief he went to Johns Hopkin's Hospital, Baltimore, Md., where he underwent a surgical operation.

For a time it was thought the operation was a success, and that he would regain his health, but a little later the sad message was received that he had passed hence.

The body was brought to Knoxville, Tenn., to his home, and funeral services were conducted in the First M. E Church Monday, April 7, by his pastor, the writer of this paper, assisted by Rev. R. I. Gamon, D.D.

He is survived by a widow, Mrs. Ada Pearce, two daughters, Miss Sallie Pearce, of Knoxville, and Mrs. Anna Klein, of Louisville, Ky., and two sons, Dr. E. M. Pearce and Frank Pearce, both of Knoxville.

A large number of friends and former parishioners of his, also a number of members of Holston Conference, were in attendance at the funeral, giving evidence of the warm esteem in which he was held.

A. R. LAMBERT.

REV. R. C. ROBERTSON

Rev. R. C. Robertson was born November 28th, 1847, and died August 17, 1912. He was married to Miss May Emert Nov. 6, 1872.

Bro. Robertson was converted when about eighteen years old, and admitted to the Holston Conference on trial in 1879.

He was admitted to full membership in 1881; ordained Deacon by Bishop Isaac W. Wiley, 1879; ordained Elder by Bishop Thomas Bowman, 1883.

Bro. Robertson was more than an ordinary preacher, and a great singer. He traveled some very important charges during his ministry. The writer was acquainted with him the last six years of his life, and heard him do some great preaching. He was a power in revival work, a great believer in the doctrines of the Methodist Church, and one of the last words he spoke was, "I believe in the doctrine of the Methodist Church; be faithful."

To his faithful wife and his children we extend our heartfelt sympathy.

His funeral was preached by Rev. J. S. Burnett, assisted by Rev. L. D. Hamil, Rev. W. L. Oliver and the writer, in the presence of a large congregation.

W. M. BULL.

———o———

REV. T. B. RUSSELL

Rev. Thomas B. Russell was born in Greeneville, Tenn., Nov. 22nd, 1854, and died at the parsonage at Morristown, Tenn., October 11th, 1912, being at the time of his death nearly 58 years old.

Dr. Russell for the previous summer had been in very poor health, and his physical decline was so steady and persistent that he sought treatment in Johns Hopkins Hospital, in Baltimore, but failed to get any permanent relief or benefit.

He was in great suffering until the end, which came on Friday morning of the above mentioned date.

The body was taken to Johnson City for burial, and the funeral services were conducted by the Rev. O. R. Tarwater, assisted by the Rev. James A. Ruble, Chaplain of Johnson City National Soldiers' Home.

Dr. Russell was admitted into full membership in Holston Conference in the year 1877, thus being a member of the Conference for thirty-five years. During his lifetime he served as Secretary of Holston Conference for eleven years, was a presiding Elder, and also served some of the best charges in the Conference as Pastor.

He leaves a wife to mourn his loss, and a family of ten children.

"Life's fitful fever o'er, he rests well."

He waited patiently to the end, and God took him.

"Servant of God, well done, thy glorious warfare's past,
The battle's fought, the victory won, and thou art crowned at last.

With saints enthroned on high, thou dost thy Lord proclaim,
And still to God Salvation cry, Salvation to the Lamb.

O happy, happy soul, in ecstacies of praise,
Long as eternal ages roll, thou seest thy Father's face."

———o———

A. Y. SNAVELY

A. Y. Snavely was born July 5th, 1846, and died November 8th, 1911, being 65 years of age. He was married to Angeline Clarkson February 21, 1867. They had five children, four boys and one girl. One son died in infancy; all the others still live.

Brother Snavely was of a religious family, a family of people who greatly enjoyed the "old time religion" in the old time way of

song and prayer and shouting. There were many preachers among them; his father, one brother and four uncles were preachers, as well as himself.

He was a local preacher for many years before he became a minister of the Holston Conference. He was an earnest and enthusiastic proclaimer of the Gospel, being really able in the pulpit, considering his meagre educational advantages. He often preached great sermons, moving the people by a sound presentation of the truth and the power of the Holy Spirit. He was very efficient in revivals, many of which he held during his ministry. Scores of souls were converted in these meetings. In the revival he preached, exhorted, prayed, sang and shouted with a zeal that knew no bounds. He rode these mountainous circuits of the Clinton District for many years, enduring hardships as a true soldier of the cross. But a few years ago he was superannuated, owing to a failure of health, which finally broke him down both mentally and physically.

His funeral was conducted by the writer in the church at Well Spring, and a great concourse of people very feelingly paid their last respects to his memory, showing a tender sympathy for his bereaved invalid wife and children.

C. W. MILLER.

MRS. MARY IMOGENE TURNER

Mrs. Mary Imogene Turner was born January 18th, 1829; died February 27th, 1912.

She was converted in her thirteenth year, joined the Methodist Church and lived a devout Christian life.

She was married to Rev. Byrd S. Turner November 14th, 1849. Although she was very delicate all her life, and for several years bedridden, she was always anxious lest her delicate health interfere with her husband's pastoral duties. She was devoted to her church, loved her church paper, and though she had not been to church for a number of years she never failed to have her own private devotional service twice every day. After she was old and her mind so feeble she had forgotten so many things she still remembered and never forgot to go to her room and have her prayer and praise service. She was a sweet singer, and loved to sing the dear old hymns of the church and read her Bible. Her husband preceded her nearly eighteen years.

On Thursday, the 22nd of February, she fell and broke her right limb just below the hip. On the following Saturday, the 24th, she became unconscious, and never regained consciousness. She was buried by the side of her husband, in the burying ground at Ephesus Church, in Bedford County, Virginia, where she awaits the resurrection of the just.

G. T. BYRD.

MRS. SALLIE M. SEATON

Mrs. Sallie M. Seaton was born Sept. 16, 1828, and died at her home near Bank, Blount County, Tenn., March 21, 1912. She was the daughter of John and Lettie W. Andes, of Sevier County, Tenn. She was married to the Rev. James B. Seaton in Sept., 1858. Her husband was a lieutenant in the Second Tennessee cavalry during the civil war, and did honorable service for the Union, and also did many years faithful service in the Holston Conference. He was often absent from home for weeks at a time, traveling his large circuit and engaged in revival meetings. Mrs. Seaton, just as faithful and just as efficient in her sphere as housekeeper and home manager, superintended the farm, kept the home and did no small part in making the living of the family.

Mrs. Seaton was a sister of those honored laymen, Mr. R. H. Andes, Capt. John W. Andes and Mr. Isaac L. Andes, well known throughout the Holston Conference. She was a most excellent woman, a faithful and loving wife and an earnest, steadfast Christian. Her end was peace and her reward cannot fail to be a rich and happy one in the "land that is fairer than day." J. J. MANKER.

———o———

MRS. P. L. CLONCE

Effie May, daughter of A. M. and Mrs. Bowman, was born at Brayton, Bledsoe County, Tenn., March 25, 1888, and passed her early life happy as the birds which sang among her native trees and flowers. Converted at the age of eleven years, she united with her home church at Hickory Grove, in the same county, and grew to womanhood in the work of her Lord. She was married to Rev. P. L. Clonce, of Holston Conference, July 9, 1908. To this union were born two children, who now bereft of a mother's care, are tenderly cared for by their grandparents, A. M. and Mrs. Bowman. In youth she was a loving and obedient child, she became a faithful wife and loving mother, counting precious only that which could minister to the happiness of those about her, moving with her faithful husband to this field of labor or that, at the suggestion of the church. For many months she suffered, but as the gold in the crucible only loses its dross, so her long night of suffering only brought her nearer the City of God, and worked out for her a far more exceeding and eternal weight of glory. She often said, "I am ready when called to go." The call came with the bursting of the first buds of spring, March 31st, 1912. The funeral was conducted by her pastor, Rev. F. E. Denton, assisted by Rev B. M. Martin and the writer. The body rests in the Lone Mountain cemetery, at Graysville, Tenn., while her glorified spirit awaits the coming of father, mother and sister, with husband and precious children, together with former pastors, and many, many devoted friends. She is now living where sorrows are not, nor sickness, nor pain, nor death, for these, with earth, have passed away.

G. W. PAUL.

MRS. L. B. CALDWELL

Abigail Amanda Johnson was born in L'Original, Canada, September 28, 1836. She was married to Rev. L. B. Caldwell November 18, 1857, and for more than half a century shared with him the joys and sorrows of a Methodist itinerant.

Mrs. Caldwell was the daughter of a Methodist preacher, the wife of a Methodist preacher, and the mother of three Methodist preachers. A fourth son was preparing for the ministry, but died before he had finished his preparation for the work.

In early life she desired to become a missionary to the heathen, and always took a great interest in foreign missions. Probably this accounts for the fact that two of her sons became missionaries. She was permitted to spend two years with her sons in China, and see them engaged in the kind of work that she had desired to do herself. She was the mother of six sons, four of whom survive her—Lyle N., of Cleveland, Ohio; Ernest B. and Harry R., members of the Foo Chow Conference, and William N., a member of the Northern New York Conference.

She was a very devoted Christian and greatly beloved by all who knew her. She was very much interested in the cause of temperance, and was very kind to the poor and afflicted.

She nursed her husband as long as he could recognize her, and then became so ill that it was thought that she would precede him to the Heavenly Land, which she was anxious to do. She said that she had cared for him as long as he knew her and would like to go before him and receive him on the other shore. In this she was disappointed, but survived him only about two months. She passed quietly to her reward January 17, 1912.

G. J. NEWCOMB.

REV. CHAS. H. MYERS
Pastor of First Church, Chattanooga
Conference Host

CONFERENCE DIRECTORY

Those marked (a) were absent during the session; * effective; ‡ Supernumerary; § Superannuated; † Elected to the Episcopacy, May, 1912.

No.	Name	Postoffice
1	§Amis, J. H. (a)	Lancaster, Cal.
2	*Angel, S. P.	R. F. D., Knoxville, Tenn.
3	*Ayers, R. Ernest	Townsend, Tenn.
4	§Baker, J. N. (a)	Fall Branch, Tenn.
5	§Baker, J. A.	Lonsdale, Tenn.
6	*Baker, T. R.	Pikeville, Tenn.
7	*Bales, George S.	Pennington Gap, Va.
8	*Bandy, W. S.	Greeneville, Tenn.
9	*Beaman, A. S.	Morristown, Tenn.
10	*Bird, J. T.	Knoxville, Tenn.
11	*Boling, J. W.	Jellico, Tenn.
12	*Bovard, William S.	Athens, Tenn.
13	§Brown, Thomas W.	Morristown, Tenn.
14	*Branam, E. R.	Knoxville, Tenn., R. F. D.
15	*Bruner, M. C.	Newport, Tenn.
16	*Bull, William M.	R. F. D. No. 1, Sevierville, Tenn.
17	§Burkhart, N. C. (a)	Hubbard Springs, Va.
18	*Burnette, John S.	Knoxville, Tenn.
19	*Byerly, W. R.	Baileyton, Tenn.
20	*Byrd, G. T.	Roanoke, Va.
21	§Cadle, A. G. (a)	Shawnee, Tenn.
22	*Cairns, J. G.	615 Chamberlain Ave., Chattanooga, Tenn.
23	*Cardwell, J. W. (a)	Lenoir City, Tenn.
24	*Carey, Frank H. (a)	Oakdale, Tenn.
25	*Clark, Luther B.	Jefferson City, Tenn.
26	*Clonce, P. L.	Crossville, Tenn.
27	§Coleman, George W.	Cleveland, Tenn.
28	*Cones, Frank M.	Chuckey, Tenn.
29	§Conner, G. A. (a)	Alleghany Springs, Va.
30	*Connor, T. H.	Mountain City, Tenn.
31	†Cooke, Richard J.	Portland, Oregon
32	§Crist, B. (a)	Millersville, Pa.
33	*Cox, J. O.	Maryville, Tenn., R. F. D.
34	*Crumley, T. J.	Gate City, Va.
35	*Davenport, M. N.	Morristown, Tenn., R. F. D.
36	*Dennis, A. B.	Athens, Tenn.
37	*Dobbs, Cicero	Dayton, Tenn., R. F. D.
38	§Durham, J. M.	Whittle Springs, Tenn.
39	*Emert, J. M.	Athens, Tenn.
40	§Elliott, W. V.	Piney Flats, Tenn.

CONFERENCE DIRECTORY—Continued

No.	Name	Postoffice
41	*Ferguson, E. C. (a)	Athens, Tenn.
42	*Francisco, George T.	624 Luttrell St., Knoxville, Tenn.
43	*Genther, J. J.	East Chattanooga, Tenn.
44	*Giles, J. F.	Nicklesville, Va.
45	*Gillespie, Jesse H. (a)	Vriques, P. R.
46	*Goddard, Alvin C. (a)	Boston, Mass.
47	*Grant, W. S.	Park City, Tenn.
48	*Haggerty, Wm.	Rockwood, Tenn.
49	*Haltom, W. C.	Copper Hill, Tenn.
50	*Hamil, L. D.	Lenoir City, Tenn.
51	*Haney, David R. (a)	Madison, N. J.
52	*Harmon, J. C.	Elizabethton, Tenn.
53	*Harris, W. Kemp	114 Cowan St., Knoxville, Tenn.
54	*Harris, J. D.	Alton Park, Tenn.
55	*Hawk, H. M.	Clinton, Tenn.
56	§Hodge, Thomas H. (a)	Piney Flats, Tenn.
57	*Hooper, W. W.	Chattanooga, Tenn.
58	§Houchins, C. D. (a)	Opolis, Kan.
59	*Hunter, Charles F.	Tellico Plains, Tenn.
60	§Ingle, A. H. (a)	Benham's, Va.
61	§Jennings, J. H.	R. F. D., Jonesboro, Tenn.
62	*Jones, Alva P. (a)	Johnson City, Tenn.
63	§Keister, J. B. (a)	Seven Mile Ford, Va.
64	*Ketron, Samuel S.	Johnson City, Tenn.
65	*Ketron, Albert C.	R. F. D. 1, Jonesboro, Tenn.
66	*Kirby, Chas. L.	Well Spring, Tenn.
67	*Lambert, A. R.	621 Church Ave., Knoxville, Tenn.
68	*Lawson, David T.	R. F. D., Greeneville, Tenn.
69	*Leonard, I. B.	Bloomingdale, Va.
70	*Leslie, Robert L.	R. F. D. No. 1, Knoxville, Tenn.
71	*Mahoney, Carl K. (a)	Madison, N. J.
72	*Manker, John J.	Athens, Tenn.
73	*Martin, B. M.	726 Clinton St., Harriman, Tenn.
74	*Martin, W. A.	Etowah, Tenn.
75	*Matney, Green W.	Mosheim, Tenn.
76	§McGee, J. W. (a)	Woodward, Okla.
77	*McKenzie, Hiram W.	Clark Range, Tenn.
78	*McKenzie, Albert B.	Loudon, Tenn.
79	§Miller, Chas. W. (a)	LaFollette, Tenn.
80	*Mitchell, James A.	Greeneville, Tenn.
81	*Monroe, M. H.	Wise, Va.
82	*Morris, C. C.	Bristol, Tenn.
83	*Morrison, B. M.	Kingston, Tenn.
84	*Murphy, Michael P.	R. F. D., Knoxville, Tenn.
85	*Myers, C. H.	608 Oak St., Chattanooga, Tenn.

CONFERENCE DIRECTORY—Continued

No.	Name	Postoffice
86	*Newman, A. A.	Parrottsville, Tenn.
87	§Newton, J. N. (a)	Gate City, Va.
88	*Newcomb, George T.	Chattanooga, Tenn.
89	§Ogle, H. B.	Rutledge, Tenn.
90	*Oliver, Wm. L.	Sevierville, Tenn.
91	*Omohundro, Erwin	Madison, N. J.
92	*Osborne, James	Whitwell, Tenn.
93	*Patty, J. C.	Ridgedale, Tenn.
94	*Paul, George W.	Rose Hill, Va.
95	§Peters, A. C.	Johnson City, Tenn.
96	*Pippin, E. M.	Knoxville, Tenn.
97	§Pippin, I. N. (a)	Morristown, Tenn.
98	*Pitts, Wm. F.	Cleveland, Tenn.
99	*Porter, R. F.	Harriman, Tenn.
100	*Rambo, M. H.	LaFollette, Tenn.
101	*Roberson, J. D.	Loudon, Tenn.
102	‡Rominger, L. A.	Cleveland, Tenn.
103	‡Rose, A. M. (a)	R. F. D., Sevierville, Tenn.
104	*Rowan, George R. (a)	Athens, Tenn.
105	*Ruble, James A. (a)	Johnson City, Tenn.
106	*Rumburg, J. K. (a)	Floyd, Va.
107	*Sadler, C. N.	Daisy, Tenn.
108	*Sanders, John (a)	Maryville, Tenn.
109	*Sanders, F. P.	Friendsville, Tenn.
110	§Scott, R. A. (a)	Wytheville, Va.
111	*Simonds, Royal A.	825 Luttrell St., Knoxville, Tenn.
112	*Slagle, David C.	Marion, Va.
113	*Stansell, Robert B.	Athens, Tenn.
114	*Stapleton, Robert L.	Maryville, Tenn.
115	*Strange, J. S.	R. F. D., Fountain City, Tenn.
116	§Suman, W. R. (a)	Indianola, Iowa
117	*Sumner, H. E.	Tracy City, Tenn.
118	*Tarwater, O. R.	Johnson City, Tenn.
119	§Thompson, G. H. (a)	Simpson, Va.
120	*Thompson, G. B.	Hill City, Tenn.
121	*Torrey, H. M.	Rogersville, Tenn.
122	‡Tuttle, Sherman D. (a)	Asheville, N. C.
123	*Usleman, O. T. (a)	838 Tallyrand St., Jacksonville, Fla.
124	*Walker, R. E.	Chuckey, Tenn.
125	*Ware, J. T.	Glenford, Va.
126	§West, T. R.	Athens, Tenn.
127	‡Willis, T. K. (a)	Jellico, Tenn.
128	*Winkler, E. J.	R. F. D., Cleveland, Tenn.
129	*Woodyard, E. O.	Knoxville, Tenn.
130	*Wolfe, J. M.	705 Bailey Ave., Chattanooga, Tenn.

CONFERENCE DIRECTORY—Continued

PROBATIONERS

No.	Name	Postoffice
1	Bellamy, C. V.	Oliver Springs, Tenn.
2	Cresswell, George J.	U. of C., Chattanooga, Tenn.
3	Crowder, Garland A.	Lonsdale, Tenn.
4	Hutchinson, J. F.	U. of C., Chattanooga, Tenn.
5	Ledford, Wesley F.	Bristol, Tenn.
6	May, John W.	Charleston, Tenn.
7	Millard, Richard M.	Chattanooga, Tenn.
8	Howell, Dillard L.	Jonesboro, Tenn.
9	Pafford, C. F.	
10	Ramsey, Perry E.	New Tazewell, Tenn.
11	Rowe, N. K.	Baileyton, Tenn.
12	Smith, W. A.	Athens, Tenn.
13	Watson, F. D.	Limestone, Tenn.

SUPPLIES

No.	Name	Postoffice
1	Akard, E. W.	Fall Branch, Tenn.
2	Akers, J. C.	Careyville, Tenn.
3	Baker, Willis	Sneedville, Tenn.
4	Barton, J. H.	Greendale, Va.
5	Boyd, Albert	Thorn Grove, Tenn.
6	Brumley, T. O.	Mountain City, Tenn.
7	Cobble, J. B.	Scarboro, Tenn.
8	Conner, N. A.	Ada, W. Va.
9	Davis, C M.	Knoxville, Tenn.
10	Denton, F. E.	Dayton, Tenn.
11	Dye, A. V.	Greendale, Va.
12	Dyke, Otey	Forkvale, Tenn.
13	Ellington, J. J.	U. of C., Chattanooga, Tenn.
14	Ellison, L. W.	Glenford, Va.
15	Flenor, M. B.	Seven Mile Ford, Va.
16	Fletcher, M. O.	East Chattanooga, Tenn.
17	Gass, M. B.	Graysville, Tenn.
18	Gamble, H. A.	Sunbright, Tenn.
19	Gillespie, E. G.	Salem, Va.
20	Goodman, T. E.	Rutledge, Tenn.
21	Grace, J. W.	Mace Springs, Va.
22	Kilgore, L. E.	Riner, Va.
23	Lee, S. C.	R. F. D., Newport, Tenn.
24	Lynn, Frank	Coalmont, Tenn.
25	Lynch, John	
26	Letsinger, W. J.	Newcomb, Tenn.
27	Hurd, T. F.	Morgan Springs, Tenn.
28	Harris, B. F.	Newport, Tenn.

CONFERENCE DIRECTORY—Continued

No.	Name	Postoffice
29	Humphries, W. D.	
30	Marsh, M. F.	Wytheville, Va.
31	Millard, R. H.	
32	Munsey, T F.	New Tazewell, Tenn.
33	Osborne, H. G.	St. Charles, Va.
34	Murray, Levi	Sword's Creek, Va.
35	Poulston, C. L.	Kingsport, Tenn.
36	Reese, W. E.	Honaker, Va.
37	Reed, J. F.	Roan Mountain, Tenn.
38	Sadler, J. H.	Jasper, Tenn.
39	Slusher, F. B.	Fries, Va.
40	Smith, D. F.	
41	Sproles, Samuel	New Tazewell, Tenn.
42	Stepp, E. M.	Lone Mountain, Tenn.
43	Shockley, P. W.	
44	Vermillion, W. H.	Gate City, Va.
45	Underwood, J. E.	Dandridge, Tenn.
46	Weaver, H. T.	Wirtz, Va.
47	Wilson, J. H.	Newcomb, Tenn.
48	Clear, Luther	Maynardville, Tenn.

o

LOCAL PREACHERS

Bristol District

Name	Postoffice
Angel, James C.	Brinton, Va.
Barton, J. H.	Oakvale, W. Va.
Bellamy, W. C.	Hiltons, Va.
Boyer, E. L.	Vicars, Va.
Beverly, G. W.	West Norton, Va.
Blair, C. C.	Gate City, Va.
Carico, F. A.	Pilgrim, Va.
Conner, Noah A.	Engleside, W. Va.
Cox, I. L.	Nickelsville, Va.
Dash, J. H.	Rose Hill, Va.
Dotson, T. P.	Wise, Va.
Dye, A. V.	Greendale, Va.
Early, James L.	East Radford, Va.
Ellison, L. W.	Glenford, Va.
Ely, H. H.	Pennington Gap, Va.
Ely, J. W.	Hagans, Va.
Epperly, John	Harless, Va.
Fleenor, M. B.	Gate City, Va.
Fletcher, Henry	Nickelsville, Va.
Giles, J. T.	Pattonville, Va.
Gillespie, E. G.	Salem, Va.

LOCAL PREACHERS—Continued

Name	Postoffice
Grace, J. W.	Maces Springs, Va.
Graham, J. N.	Seven Mile Ford, Va.
Hubbard, J. R.	Honaker, Va.
Hubbard, J. W.	Honaker, Va.
Hutchinson, George	Wise, Va.
Kestner, M.	Russell, Va.
King, A. A.	Hansonville, Va., R. F. D.
Laningham, J. T.	Pennington Gap, Va.
Lambert, R. E.	Bluefield, W. Va.
McDavid, W. M.	Big Cut, Va.
Maness, J. J.	Hagan, Va.
Marsh, J. W.	Roanoke, Va.
Lawrence, W. T.	Christiansburg, Va.
Myers, John W.	Roanoke, Va.
Necessary, J. W.	Benham's, Va.
Parsons, S N.	Slemp, Va.
Penley, Robert	Man, Va.
Peters, W. B.	Gate City, Va.
Powers, R. H.	Wise, Va.
Quilllan, E. G.	Gate City, Va.
Reese, George A.	Salem, Va.
Reese, Wm. E.	Ironto, Va.
Rhodes, J. W.	Marion, Va.
Russell, John F.	Indian, Va.
Sanders, G. W.	Craft, Va.
Shuler. S. C.	Flat Ridge, Va.
Shupe, Gern L.	Athens, Tenn.
Sink, John R.	Wirtz, Va.
Slagle, S. A.	Bristol, Tenn.
Slusher, F. D.	Fries, Va.
Smith, D. F.	Sneedville, Tenn.
Snavely, Jacob	Shawanee, Tenn.
Sproes, Samuel	Tazewell, Tenn.
Stiles, E. W.	Elliston, Va.
Stone, D. B. S.	Gate City, Va.
Tarter, Wm. F.	Wytheville, Va.
Thurman, J. T.	Wirtz, Va.
Vaughn, G. H.	Fries, Va.
Vermillion, J. W.	Gate City, Va.
Vermillion, W. H.	Nicklesville, Va.
Vest, Jeter R.	Terry's Fork, Va.
Wells, Archie G.	Riner, Va.
Williams, E. B.	Glamorgan, Va.
Wells, Elbert G.	Riner, Va.
Yeary, J. S.	Ewing, Va.

LOCAL PREACHERS—Continued

Chattanooga District

Name	Postoffice
Anderson, H.	Hill City, Tenn.
Bacon, J. A.	Athens, Tenn.
Billingsly, W. D.	Whitwell, Tenn.
Boling, Levi	Whitwell, Tenn.
Burnette, W. A.	Athens, Tenn.
Burton, L. E.	Athens, Tenn.
Catlin, E. B.	Hill City, Tenn.
Coleman, J. C.	Mt. Zion, Ga.
Dunders, A. F.	Whitwell, Tenn.
Ellington, J. J.	Chattanoga, Tenn.
Everhart, Isaac	Mecca, Tenn.
Elzey, Norris	Fairmount, Tenn.
Gates, L.	Hill City, Tenn.
Hanks, John	Athens, Tenn.
Haynes, A. J.	Etowah, Tenn.
Hendricks, J. W.	Whitwell, Tenn.
Jones, S. B.	Alton Park, Tenn.
Lane, J. W.	Whitwell, Tenn.
Lane, John	Whitwell, Tenn.
McCleary, O. B.	Cleveland, Tenn.
Menzler, C. C.	Chattanooga, Tenn.
Miller, J N. H.	Mecca, Tenn.
Ratcliff, A. B.	Cleveland, Tenn.
Roberts, L. P.	South Pittsburg, Tenn.
Smith, F. L.	Ivy, Tenn.
Standifer, H. G.	Chattanooga, Tenn.
Sullivan, D. A.	Cleveland, Tenn.
Winder, C. H.	Chattanooga, Tenn.
Wilson, A. H.	Fairview, Tenn.

Harriman District

Name	Postoffice
Atkinson, W. P.	Banner Springs, Tenn.
Ayres, J. C.	Agee, Tenn.
Bowman, W. E.	Heiskell, Tenn., R. F. D.
Cagely, George	Oliver Springs, Tenn.
Clear, Luther	Andersonville, Tenn.
Cobble, J. B.	Edgemoor, Tenn., R. F. D. No. 2
Duncan, W. M.	New Tazewell, R. F. D.
Dyke, Otey	Forkvale, Tenn.
Dyke, I. N.	Hartranft, Tenn.
East, J. T.	Rockwood, Tenn.
Ellison, L. W.	Burrville, Tenn.
Gass, M B.	Graysville, Tenn.

LOCAL PREACHERS—Continued

Name	Postoffice
Gass, Sam	Heiskell, Tenn., R. F. D.
Hale, S. M.	Wooldridge, Tenn.
Hall, C. M.	Banner Springs, Tenn.
Heird, T. F.	Morgan Springs, Tenn.
Hinds, F. M.	Maynardville, Tenn., R. F. D.
Jones, H. B.	Oliver Springs, Tenn., R. F. D.
Jones, J. S.	Jellico, Tenn.
Johnson, P. E.	Rockwood, Tenn.
Letsinger, W. J.	Edgemoor, Tenn., R. F. D.
Lynch, J. F.	Goin, Tenn.
Munsey, F. T.	Lone Mountain, Tenn., R. F. D. No. 3
Nelson, M. E.	Fountain City, Tenn., R. F. D.
Newell, Clyde	Retro, Tenn.
Patterson, R. L.	Tazewell, Tenn., R. F. D. No. 4
Rector, O. B.	Crossville, Tenn.
Smith, W. T.	Harriman, Tenn.
Snoderly, Samuel	Maynardville, Tenn.
Sproles, Samuel	New Tazewell, Tenn.
Steppe, E. M.	Lone Mountain, Tenn.
Swafford, G. F.	Litton, Tenn.
Taylor, C. H.	Oakdale, Tenn.
Taylor, S. E.	Oliver Springs, Tenn., R. F. D.
Todd, I. N.	Clark Range, Tenn.
Thompson, A. P.	Rockwood, Tenn.
Williams, W. B.	Harriman, Tenn.
Wilson, John H.	Newcomb, Tenn.
Zeigler, J. B.	Retro, Tenn.

Johnson City District

Name	Postoffice
Akard, Ephraim W.	Chuckey, Tenn.
Baker, Willis	Jonesville, Tenn.
Burgner, W. G.	Chuckey, Tenn.
Burkey, Samuel G.	Greeneville, Tenn.
Brumley, T. O.	Mountain City, Tenn.
Christian, William	Morristown, Tenn.
Cox, Wm. H.	Jonesboro, Tenn.
Easterly, D. S.	Parrotsville, Tenn., R. F. D.
Frazier, S. H.	Surgoinsville, Tenn.
Fraker, Thomas F. M.	Limestone, Tenn., R. F. D.
Goodman, T. Edward	Unicoi, Tenn.
Head, Wm. M.	Unicoi, Tenn.
Heaton, John K.	Roan Mountain, Tenn.
Hood, Benj. F.	Fall Branch, Tenn.
Hughes, Walter L.	Baileyton, Tenn.

LOCAL PREACHERS—Continued

Name	Postoffice
Johnson, Chas.	Johnson City, Tenn.
Linebaugh, Joshua	Baileyton, Tenn.
Lindsay, J. W.	Cosby, Tenn.
Lindsay, M. N.	Joppa, Tenn.
McWhorter, LeRoy	Greeneville, Tenn.
Reed, Jacob F.	Athens, Tenn.
Saucerman, George W.	Greeneville, Tenn., R. F. D.
Winslow, W. C.	Limestone, Tenn., R. F. D.

Knoxville District

Name	Postoffice
Roberts, W. L.	Bearden, Tenn.
Birchfield, G. W.	Sevierville, Tenn.
McAndrew, W. S.	Dandridge, Tenn.
Brymer, John	Dandridge, Tenn.
Holbert, E. A.	Sevierville, Tenn.
Sartain, T. J.	Sevierville, Tenn.
Wills, L. M.	New Market, Tenn.
Lord, J. H.	Jefferson City, Tenn.
Lambdin, L. H.	Jefferson City, Tenn.
Balding, J. H.	Jefferson City, Tenn.
Brown, Wm.	Jackson Ave., Knoxville, Tenn.
Gregg, A. H.	Lonsdale, Knoxville, Tenn.
Reagan, W. H.	Knoxville, Tenn.
King, J. B.	South Knoxville, Tenn.
Taylor, J. M.	Knoxville, Tenn.
White, N. B.	Knoxville, Tenn.
Lowe, J. G.	Knoxville, Tenn.
Baker, T. G.	Knoxville, Tenn.
Murphy, J. P.	Lenoir City, Tenn.
Gibson, D. H.	Lenoir City, Tenn.
Clark, Henry	Lenoir City, Tenn.
Harris, M. S.	Lenoir City, Tenn.
Eblen, Hiram	Kingston, Tenn.
Henry, H. J.	Walland, Tenn.
Cassiday, J. W.	Loudon, Tenn.
Lawson, W. H.	Maryville, Tenn.
Lawson, O. A.	Maryville, Tenn.
Rule, R. R.	Rockford, Tenn.
Shults, J. P.	Athens, Tenn.
Rutherford, T. P.	High Point, Straw Plains, Tenn.
Green, J. H.	Walland, Tenn.
W. C. McCarter	Elkmont, Tenn.

ADMISSION AND CONFERENCE ADVANCEMENT

(Compiled by B. M. Martin, Harriman, Tennessee)

JAMES H. AMIS—Admitted on trial Holston Conference 1875; full membership Holston Conference 1877; located 1877; re-admitted 1880; ordained Deacon by Bishop W. L. Harris 1877, Elder by Bishop M. Simpson 1882.

SAMUEL P. ANGEL—Admitted on trial Holston Conference 1900; full membership Holston Conference 1902; ordained Deacon by Bishop Goodsell 1900, Elder by Bishop Warren, 1904.

ROBERT E. AYRES—Admitted on trial Holston Conference 1901; full membership Holston Conference 1904; ordained Deacon by Bishop Warren 1904, Elder by Bishop McDowell 1906.

JONATHAN N. BAKER—Admitted on trial Holston Conference 1867; full membership Holston Conference 1869; ordained Deacon by Bishop M. Simpson 1869, Elder by Bishop L. Scott 1871.

J. A. BAKER—Admitted on trial Holston Conference 1870; ordained Deacon by E. G. Andrews 1881, Elder by Bishop Bowman 1883.

T. R. BAKER—Admitted on trial Georgia Conference 1902; full membership Georgia Conference 1904; ordained Deacon by Bishop Cyrus D. Foss 1902, Elder by Bishop Earl Cranston 1906.

G. S. BALES—Admitted on trial Holston Conference 1900; full membership Holston Conference 1902; ordained Deacon by Bishop J. W. Hamilton 1901, Elder by Bishop Warren 1904.

WILLIAM S. BANDY—Admitted on trial Holston Conference 1894; full membership Holston Conference 1896; ordained Deacon by Bishop R. S. Foster 1894, Elder by Bishop Vincent 1898.

ABRAHAM S. BEAMAN—Admitted on trial Blue Ridge Conference 1894; full membership Blue Ridge Conference 1896; ordained Deacon by Bishop E. G. Andrews 1896, Elder by Bishop C. H. Fowler 1898.

JAMES T. BIRD—Admitted on trial Holston Conference 1904; full membership Holston Conference 1906; ordained Deacon by Bishop W. F. McDowell 1906, Elder by Bishop Wm. F. Anderson 1909.

JAMES WILLIAM BOLING—Admitted on trial Holston Conference 1899; full membership Holston Conference 1901; ordained Deacon by Bishop John W. Hamilton 1901, Elder by Bishop I. W. Joyce, 1903.

WILLIAM S. BOVARD—Admitted on trial Southern California Conference 1887; full membership South. Calif. Conference 1890; ordained Deacon by Bishop D. A. Goodsell 1890, Elder by Bishop J. H. Vincent 1892.

T. W. BROWN—Admitted on trial Holston Conference 1868; full membership Holston Conference 1870; ordained Deacon by Bishop Scott 1870, Elder by Bishop Scott 1876.

E. R. BRANNAM—Admitted on trial Holston Conference 1903; full membership Holston Conference 1905; ordained Deacon by Bishop Fowler 1905.

MARION C. BRUNER—Admitted on trial Holston Conference 1881; full membership Holston Conference 1883; ordained Deacon by Bishop Thomas Bowman 1883, Elder by Bishop John F. Hurst 1885.

WILLIAM M. BULL—Admitted on trial Holston Conference 1906; full membership Holston Conference 1909; ordained Deacon by Bishop Anderson 1909.

NOBLE C. BURKHART—Admitted on trial Virginia Conference 1883; full membership Virginia Conference 1887; ordained Deacon by Bishop Isaac Wiley 1883, Elder by Bishop Thos. Bowman.

JOHN S. BURNETT—Admitted on trial Blue Ridge Conference 1888; full membership Blue Ridge Conference 1890; ordained Deacon by Bishop I. W. Joyce 1890, Elder by Bishop C. D. Foss 1892.

WILLIAM R. BYERLY—Admitted on trial Holston Conference 1881; full membership Holston Conference 1887; ordained Deacon by Bishop Andrews 1887, Elder by Bishop Foster 1894.

GEORGE T. BYRD—Admitted on trial Georgia Conference 1893; full membership Georgia Conference 1896; ordained Deacon by Bishop Foster 1896, Elder by Bishop McCabe 1897.

ALFRED G. CADLE—Admitted on trial Holston Conference 1886; full membership Holston Conference 1888; ordained Deacon by Bishop Fitzgerald 1888, Elder by Bishop Merrill 1893.

J. W. CARDWELL—Admitted on trial Holston Conference 1396; full membership Holston Conference 1898; ordained Deacon by Bishop Vincent 1898, Elder by Bishop Hamilton 1901.

JAMES GEORGE CAIRNS—Admitted on trial New Hampshire Conference; full membership New Hampshire Conference; ordained Deacon by Bishop Cranston 1902, Elder by Bishop Fowler 1904.

F. H. CAREY—Admitted on trial Holston Conference 1906; full membership Holston Conference; ordained Deacon by Bishop Wilson 1907.

L. B. CLARKE—Admitted on trial Holston Conference 1902; full membership Holston Conference 1905; ordained Deacon by Bishop Joyce 1903, Elder by Bishop Anderson 1910.

FRANCIS M. CONES—Admitted on trial Holston Conference 1875; full membership Holston Conference 1877; ordained Deacon by Bishop Janes 1872, Elder by Bishop Foster 1884.

PULLIAM L. CLONCE—Admitted on trial Holston Conference 1908; full membership Holston Conference 1910; ordained Deacon by Bishop Anderson 1910, Elder by Bishop Henderson 1912.

GEORGE W. COLEMAN—Admitted on trial Southern Illinois Conference 1858; full membership Southern Illinois Conference 1864; Ordained Deacon by Bishop Simpson 1864, Elder by Bishop Clark 1868.

T. H. CONNER—Admitted on trial Holston Conference 1902; full membership Holston Conference 1904; ordained Deacon by Bishop Warren 1904, Elder by Bishop McDowell 1906.

R. J. COOKE—Admitted on trial Central Tennessee Conference 1874; full membership Holston Conference 1880; ordained Deacon by Bishop Foster 1876, Elder by Bishop Foster 1880; elected to the Episcopacy May, 1912.

BENJAMIN CRIST—Admitted on trial Wisconsin Conference 1853; full membership Wisconsin Conference 1855; located 1864; readmitted Georgia Conference 1864; ordained Deacon by Bishop Janes 1855, Elder by Bishop Morris 1857.

THOMAS J. CRUMLEY—Admitted on trial Virginia Conference 1885; full membership Virginia Conference 1887; ordained Deacon by Bishop Bowman 1887, Elder by Bishop Newman 1889.

MORGAN N. DAVENPORT—Admitted on trial Virginia Conference 1893; full membership Virginia Conference 1897; ordained Deacon by Bishop Warren 1893, Elder by Bishop Hurst 1900.

A. B. DENNIS—Admitted on trial Blue Ridge Conference 1906; full membership Blue Ridge Conference 1908; ordained Deacon by Bishop Bashford 1906, Elder by Bishop Anderson 1910.

CICERO DOBBS—Admitted on trial Alabama Conference 1906; full membership Alabama Conference 1908; ordained Deacon 1908.

WILLIAM V. ELLIOTT—Admitted on trial Virginia Conference 1881; full membership Virginia Conference 1885; ordained Deacon by Bishop Andrews 1881, Elder by Bishop Foster 1885.

JOHN M. EMERT—Admission on trial Holston Conference 1893; full membership Holston Conference 1895; ordained Deacon by Bishop Goodsell 1895, Elder by Bishop Andrews 1897.

EDWIN C. FERGUSON—Admitted on trial New England Conference 1874; full membership New England Conference 1876; ordained Deacon by Bishop Foster 1876, Elder by Bishop Peck 1878.

GEORGE T. FRANCISCO—Admitted on trial Holston Conference 1890; full membership Holston Conference 1893; ordained Deacon by Bishop Merrill 1893, Elder by Bishop Goodsell 1895.

JOHN F. GILES—Admitted on trial Virginia Conference 1895; full membership Virginia Conference 1897; ordained Deacon by Bishop Andrews 1895, Elder by Bishop J. F. Hurst 1900.

JESSE H. GILLESPIE—Admitted on trial Blue Ridge Conference 1885; full membership Blue Ridge Conference 1886; ordained Deacon by Bishop J. M. Walden 1886, Elder by Bishop J. N. Fitzgerald 1888.

ALVIN C. GODDARD—Admitted on trial Holston Conference 1904; full membership Holston Conference 1906; ordained Deacon by Bishop W. F. McDowell 1906, Elder by Bishop D. A. Goodsell 1908.

WAYNE S. GRANT—Admitted on trial Holston Conference 1890; full membership Holston Conference 1892; ordained Deacon by Bishop Cyrus D. Foss 1892, Elder by Bishop R. S. Foster 1894.

CHARLES F. HUNTER—Admitted on trial Atlantic Mis. Conference 1898; full membership Atlantic Mis. Conference 1901; ordained Deacon by Bishop Mallalieu 1898, Elder by Bishop Henry W. Warren 1904.

C. D. HOUCHINS—Admitted on trial Virginia Conference 1892; full membership Holston Conference 1895; ordained Deacon by Bishop H. W. Warren 1892, Elder by Bishop W. F. McDowell 1904.

HENRY M. HAWK—Admitted on trial Holston Conference 1902; full membership Holston Conference 1904; ordained Deacon by Bishop H. W. Warren 1904, Elder by Bishop W. F. McDowell 1906.

THOMAS H. HODGE—Admitted on trial Holston Conference 1874; full membership Holston Conference 1876; ordained Deacon by Bishop Scott 1876, Elder by Bishop Scott 1878.

WILLIAM K. HARRIS—Admitted on trial Blue Ridge Conference 1898; full membership Blue Ridge Conference 1905; ordained Deacon by Bishop H. W. Warren 1903, Elder by Bishop C. H. Fowler 1905.

J. C. HARMON—Admitted on trial Holston Conference 1889; full membership 1891; ordained Deacon by Bishop Joyce 1889, Elder by Bishop Merrill 1891.

DAVID ROE HANEY—Admitted on trial Holston Conference 1907; full membership Holston Conference 1909; ordained Deacon by Bishop Anderson 1909.

LORENZO D. HAMIL—Admitted on trial Blue Ridge Conference 1895; full membership Blue Ridge Conference 1898; ordained Deacon by Bishop D. A. Goodsell 1898, Elder by Bishop D. A. Goodsell 1901.

WILLIAM C. HALTOM—Admitted on trial Blue Ridge Conference 1895; full membership Blue Ridge Conference 1898; ordained Deacon by Bishop D. A. Goodsell 1898, Elder by Bishop D. A. Goodsell 1901.

WILLIAM HAGGARTY—Admitted on trial Canadian Conference 1906; full membership Holston Conference 1910; ordained Deacon by Bishop W. F. Anderson 1910, Elder by Bishop Theo. S. Henderson 1912.

A. H. INGLE—Admitted on trial Virginia Conference 1875; full membership Virginia Conference 1877; ordained Deacon by Bishop R. E. Ames 1877, Elder by Bishop Gilbert Haven 1879.

J. H. JENNINGS—Admitted on trial Holston Conference 1860; full membership Holston Conference 1870; ordained Deacon by D. W. Clark 1868.

ALVA P. JONES—Admitted on trial Holston Conference 1902; full membership Central Illinois Conference 1907; ordained Deacon by Bishop H. W. Warren 1904, Elder by Bishop Earl Cranston 1907.

SAMUEL G. KETRON—Admitted on trial Holston Conference 1881; full membership Holston Conference 1883; ordained Deacon by Bishop E. G. Andrews 1881, Elder by Bishop J. F. Hurst 1885.

ALBERT C. KETRON—Admitted on trial Holston Conference 1907; full membership Holston Conference 1909; ordained Deacon by Bishop L. B. Wilson 1909.

CHARLES F. KIRBY—Admitted on trial Holston Conference 1907; full membership Holston Conference 1909; ordained Deacon by Bishop L. B. Wilson 1909, Elder by Bishop Anderson 1911.

ALBERT R. LAMBERT—Admitted on trial Central Pennsylvania Conference 1884; full membership Central Pennsylvania Conference 1886; ordained Deacon by Bishop W. F. Mallalieu 1886, Elder by Bishop Warren 1890.

DAVID T. LAWSON—Admitted on trial Holston Conference 1901; full membership Holston Conference 1903; ordained Deacon by Bishop I. W. Joyce 1903, Elder by Bishop L. B. Wilson 1907.

ISAAC B. LEONARD—Admitted on trial Virginia Conference 1906; full membership Holston Conference 1910; ordained Deacon by Bishop Fowler 1901, Elder by Bishop Cranton 1905.

ROBERT L. LESLIE—Admitted on trial Virginia Conference 1896; full membership Virginia Conference 1898; ordained Deacon by Bishop D. A. Goodsell 1898, Elder by Bishop C. H. Fowler 1901.

C. K. MAHONEY—Admitted on trial Holston Conference 1903; full membership Holston Conference 1906; ordained Deacon by Bishop McDowell 1906, Elder by Bishop Anderson 1909.

J. J. MANKER—Admitted on trial Holston Conference 1868; full membership Holston Conference 1868; ordained Deacon by Bishop Bishop Morris 1866, Elder by Bishop Scott 1870.

BURTON M. MARTIN—Admitted on trial Holston Conference 1894; full membership Holston Conference 1896; ordained Deacon by Bishop W. F. Mallalieu 1896, Elder by Bishop J. H. Vincent 1898.

GREEN W. MATNEY—Admitted on trial Blue Ridge Conference 1891; full membership Blue Ridge Conference 1895; ordained Deacon by Bishop Mallalieu 1895, Elder by Bishop Wilson 1907.

JOHN W. McGEE—Admitted on trial Holston Conference 1886; full membership Holston Conference 1888; ordained Deacon by Bishop W. F. Mallalieu 1886, Elder by Bishop C. D. Foss 1892.

H. W. McKENZIE—Admitted on trial Holston Conference 1889; full membership Holston Conference 1892; ordained Deacon by Bishop John M. Walden 1890, Elder by Bishop C. D. Foss 1892.

C. W. MILLER—Admitted on trial Alabama Conference 1886; full membership Alabama Conference 1888; ordained Deacon by Bishop Fowler 1886, Elder by Bishop Fowler 1886.

JAMES A. MITCHELL—Admitted on trial Alabama Conference 1895; full membership Alabama Conference 1897; ordained Deacon by Bishop J. H. Vincent 1895, Elder by Bishop D. A Goodsell 1898.

M. H. MONROE—Admitted on trial Holston Conference 1886; full membership Holston Conference 1888; ordained Deacon by Bishop Mallalieu 1885, Elder by Bishop Ninde 1888.

CHAS. C. MORRIS—Admitted on trial Blue Ridge Conference 1897; full membership Blue Ridge Conference 1899; ordained Deacon by Bishop Goodsell 1908; Elder by Bishop Warren 1901.

B. M. MORRISON—Admitted on trial Holston Conference 1904; full membership Holston Conference 1906; ordained Deacon by Bishop W. F. McDowell 1906, Elder by Bishop D. A. Goodsell 1908.

MICHAEL P. MURPHY—Admitted on trial Holston Conference 1901; full membership Holston Conference 1903; ordained Deacon by Bishop I. W. Joyce 1903; ordained Elder by Bishop W. F. McDowell 1906.

C. H. MYERS—Admitted on trial Iowa Conference 1904; full membership Iowa Conference 1907; ordained Deacon by Bishop Cranston 1907, Elder by Bishop Spellmeyer 1909.

JAMES M. NEWTON—Admitted on trial Virginia Conference 1882; full membership Virginia Conference 1884; ordained Deacon by Bishop Wiley 1883, Elder by Bishop W. F. Mallalieu 1888.

GEORGE T. NEWCOMB—Admitted on trial Michigan Conference 1878; ordained Deacon by Bishop Merrill 1877; full membership Michigan Conference 1880; ordained Elder by Bishop Fowler 1884.

HORATIO B. OGLE—Admitted on trial Holston Conference 1888; full membership Holston Conference 1890; ordained Deacon by Bishop I. W. Wiley, Elder by Bishop E. G. Andrews 1887.

WILLIAM L. OLIVER—Admitted on trial Holston Conference 1905; full membership Holston Conference 1907; ordained Deacon by Bishop L. B. Wilson 1907.

ERWIN OMOHUNDRO—Admitted on trial Holston Conference 1900; full membership Holston Conference 1902; ordained Deacon by Bishop J. W. Hamilton 1901, Elder by Bishop Henry W. Warren 1904.

JAMES OSBORNE—Admitted on trial Holston Conference 1906; full membership Holston Conference ——; ordained Deacon by Bishop Vincent 1898.

J. C. PATTY—Admitted on trial Holston Conference 1909; full membership Holston Conference 1911; ordained Deacon by Bishop W. F. Anderson 1909.

GEORGE W. PAUL—Admitted on trial Holston Conference 1897; full membership Holston Conference 1899; ordained Deacon by Bishop C. D. Foss 1899, Elder by Bishop J. W. Hamilton 1901.

A. C. PETERS—Admitted on trial Holston Conference 1872; full membership Holston Conference 1875; ordained Deacon by Bishop Bowman 1875, Elder by Bishop Wiley 1877.

WILLIAM F. PITTS—Admitted on trial Georgia Conference 1895; full membership Georgia Conference 1897; ordained Deacon by Bishop C. D. Foss 1897, Elder by Bishop John W. Hamilton 1901.

ISAAC N. PIPPIN—Admitted on trial Virginia Conference 1883; full membership Virginia Conference 1887; ordained Deacon by Bishop Thomas Bowman 1887, Elder by Bishop John P. Newman 1889.

R. FRANK PORTER—Admitted on trial St. John's River Conference 1907; full membership St. John's River Conference 1909; ordained Deacon by Bishop Cranston 1909, Elder by Bishop Hamilton 1911.

MOSES H. RAMBO—Admitted on trial Des Moines Conference 1900; full membership Des Moines Conference 1902; ordained Deacon by Bishop J. W. Hamilton 1902, Elder by Bishop W. F. McDowell 1904.

J. D. ROBERSON—Admitted on trial Holston Conference 1875; full membership Holston Conference 1877; ordained Deacon by Bishop Harris 1877, Elder by Bishop Wiley 1879.

LEWIS A. ROMINGER—Admitted on trial Blue Ridge Conference 1886; full membership Blue Ridge Conference 1889; ordained Deacon by Bishop Joyce 1889, Elder by Bishop Mallalieu 1895.

ALBERT M. ROSE—Admitted on trial Holston Conference 1886; full membership Holston Conference 1888; ordained Deacon by Bishop J. N. Fitzgerald 1888, Elder by Bishop W. X. Ninde 1891.

GEORGE R. ROWAN—Admitted on trial Blue Ridge Conference 1892; full membership Oklahoma Conference 1893; ordained Deacon by Bishop Foster 1892, Elder by Bishop Vincent 1893.

JAMES ARTHUR RUBLE—Admitted on trial Holston Conference 1866; full membership Holston Conference 1868; ordained Deacon by Bishop Kingsley 1867, Elder by Bishop L. Scott 1870.

JOHN K. RUMBURG—Admitted on trial Virginia Conference 1878; full membership Virginia Conference 1880; ordained Deacon by Bishop Merrill 1889, Elder by Bishop Simpson 1882.

C. N. SADDLER—Admitted on trial Central Tennessee Conference 1895; full membership Central Tennessee Conference 1896; Deacon by Bishop C. H. Fowler 1897, Elder by Bishop D. A. Goodsell 1903.

JOHN SANDERS—Admitted on trial Holston Conference 1901; full membership Holston Conference 1904; ordained Deacon by Bishop H. W. Warren 1904, Elder by Bishop W. F. McDowell 1906.

ROBT. A. SCOTT—Admitted on trial Virginia Conference 1866; full membership Virginia Conference 1870; ordained Deacon by Bishop Simpson 1867, Elder by Bishop Simpson 1869.

F. P. SANDERS—Admitted on trial Central Tennessee Conference 1903; full membership Central Tennessee Conference 1905; ordained Deacon by Bishop D. A. Goodsell 1903, Elder by Bishop L. B. Wilson 1907.

ROYAL A. SIMONDS—Admitted on trial Holston Conference 1895; full membership Holston Conference 1897; ordained Deacon by Bishop E. G. Andrews 1897, Elder by Bishop C. C. McCabe 1899.

DAVID C. SLAGLE—Admitted on trial Blue Ridge Conference 1904; full membership Blue Ridge Conference 1907; ordained Deacon by Bishop Spellmeyer 1907.

ROBERT B. STANSELL—Admitted on trial Alabama Conference 1897; full membership Alabama Conference 1899; ordained Deacon by Bishop D. A. Goodsell 1899, Elder by Bishop J. W. Hamilton 1901.

ROBERT L. STAPLETON—Admitted on trial Holston Conference 1899; full membership Holston Conference 1901; ordained Deacon by Bishop J. W. Hamilton 1901, Elder by Bishop Joyce 1903.

J. S. STRANGE—Admitted on trial Holston Conference 1890; full membership Holston Conference 1892; ordained Deacon by Bishop W. X. Ninde 1891, Elder by Bishop R. S. Foster 1894.

WILLIAM R. SUMAN—Admitted on trial Central Ohio Conference ——; admitted to full membership Central Ohio Conference 1881; located if at all, at own request 1899; re-admitted to North Indiana, trans. to Des Moines, 1903.

HUBERT E. SUMNER—Admitted on trial Georgia Conference 1907; full membership Georgia Conference 1909; ordained Deacon by Bishop D. H. Moore.

OLIVER TARWATER—Admitted on trial Holston Conference 1907; full membership Holston Conference 1909; ordained Deacon by Bishop W. F. Anderson 1909, Elder by Bishop W. F. Anderson 1911.

GEORGE H. THOMPSON—Admitted on trial Virginia Conference 1876; full membership Virginia Conference 1878; ordained Deacon by Bishop E. G. Andrews 1878, Elder by Bishop S. M. Merrill 1880.

H. M. TORREY—Admitted on trial Central Tennessee Conference 1902; full membership Central Tennessee Conference 1904; ordained Deacon by Bishop Cranston 1904, Elder by Bishop McDowell 1906.

SHERMAN D. TUTTLE—Admitted on trial Georgia Conference 1897; full membership Georgia Conference 1899; ordained Deacon by Bishop S. M. Merrill 1899, Elder by Bishop C. D. Foss 1901.

O. T. USLEMAN—Admitted on trial St. Louis Conference 1905; full membership Holston Conference 1907; ordained Deacon by Bishop Wilson 1907, Elder by Bishop Goodsell 1908.

R. E. WALKER—Admission on trial Holston Conference 1904; full membership Holston Conference 1906; ordained Deacon by Bishop Warren 1904, Elder by Bishop Anderson 1908.

JOSEPH T. WARE—Admitted on trial Georgia Conference 1892; full membership Georgia Conference 1894; ordained Deacon by Bishop W. X. Ninde 1894, Elder by Bishop C. D. Foss 1897.

T. R. WEST—Admitted on trial Holston Conference 1866; full membership Holston Conference 1867; ordained Deacon by Bishop Clark 1865, Elder by Bishop Scott 1870.

E. J. WINKLER—Admitted on trial Blue Ridge Conference 1885; full membership Blue Ridge Conference 1888; ordained Deacon by Bishop J. M. Walden 1886, Elder by Bishop J. N. Fitzgerald 1888.

J. MONROE WOLFE—Admitted on trial Georgia Conference 1894; full membership Georgia Conference 1897; ordained Deacon by Bishop Joyce 1896, Elder by Bishop McCabe 1897.

MINISTERIAL SERVICE

Where the P. O. address differs from the appointment it is placed in parenthesis.

AMIS, JAMES A.—(Sd.) Holston; 1875, Sneedville; 1876, Maynardville; 1877-79, Student East Tennessee Wesleyan University, Athens, Tenn.; 1880, Sneedville; 1881-82, Tazewell; 1883, Jellico, Newcomb; 1884-86, Fincastle; 1887, Greeneville; 1888-89, Rogersville; 1890-91, Andersonville; 1892-95, Jellico; 1896-99, Clinton; 1900-01, Athens; 1902-03, Ducktown; 1904, Niota; 1905, Supernumerary, Supply in Southern California Conference, Randspur, California; 1906, Randsburg; 1907-08, Olinda; 1909, Portersville; 1910-11, Lancaster, California.

ANGEL, S. P.—Holston; Epworth, 1900-01; 1901-04, Whitwell; 1904-05, Daisy; 1905-07, Graysville; 1907-09, Athens Circuit; 1909-10, Lenoir City; 1911, Superannuated; filled out one-half year as supply at Inskip; 1911, New Salem; 1912, Inskip.

AYERS, ROBERT E.—Holston; 1901, Student Grant University, Athens, Tenn; 1902-05, Townsend, Walland; 1906, Pennington, Big Stone Gap, Va.; 1907, Asbury, Elm Grove; 1908-09, Elizabethton; 1910, Oakwood, Tenn.; 1911, Oakwood and Elm Grove; 1912, Princeton, W. Va.

BAKER, J. N.—Holston; 1867-68, Fall Branch; 1871, Riceville; 1876-77, Assistant Pastor Jonesboro; 1899, Telford, Tenn.

BAKER, J. A.—Holston; 1879-80, Ooltewah; 1881, Sewee; 1882, Athens Circuit; 1883-84, Fair Garden; 1885-86, Sevierville; 1887-88, Clinton and Coal Creek; 1889, Kingston; 1890-91, New Salem; 1892, Little River; 1893-94, Dandridge; 1895-98, Supernumerary; 1899-1901, Knox Circuit; 1902-03, Elm Grove and Lonsdale; 1904-05, Supernumerary; 1906-12, Superannuated; 1912, Elm Grove.

BAKER, T. R.—Georgia; 1904-05, Dunagan, Simpson; 1906-07, Rock Springs; 1908, Union Hill; 1909-10, Ellijay; Holston, 1911, Daisy, Tenn.

BALES, GEORGE S.—Holston, 1900; 1900, Summer Supply, Rogergsville; 1900, Fall, Parrotsville; 1901, Elizabethton; 1903-04, Mountain City; 1905-10, Greeneville District; 1911, Harriman, Tenn.; 1912, Pennington, Va.

BANDY, WILLIAM S.—Holston; 1894-95, Fall Branch; 1896-97, Rogersville; 1898-99, Surgoinsville; 1900-03, Greeneville Circuit; 1904-06, Chuckey City; 1907-08, Dandridge; 1909, Greeneville Circuit; 1910-11, Nickelsville; 1912, Chestnut Hill.

BEAMAN, ABRAHAM S.—Holston; 1894, Blue Ridge; 1899, Asheville; 1900-02, Clyde District; Holston, 1903, Harriman; 1904-05, Knoxville District; 1906, Johnson City; 1907-09, Maryville; 1910-11, Cleveland, Tenn.; 1912, Morristown.

BIRD, JAMES T.—Holston; 1901-02, Student Grant University, Chattanooga, Tenn.; 1902-05, Supply Tracy City; 1905-08, Jasper; 1909, Chattanooga; 1910-11, Loudon, Tenn.; 1911, Englewood.

BOLING, J. W.—Holston, 1899; 1897-1900, Student Chattanooga University; 1900-01, Franklin College, New Athens, Ohio; 1902, Pikeville; 1903-04, Crossville; 1905, Dayton; 1906, Sevierville; 1907-08, Greeneville; 1909, East Chattanooga; 1910-11, Maryville, Tenn.; 1911, Jellico.

BOVARD, WILLIAM S.—California; 1888-91, Potero, S. F.; 1891-93, College Park; 1893-96, Trinity, S. F.; 1896-99, Boston School of Theology and Supply Work, Maine; Maine Conference, 1899-1904, Congress Street, Portland, Maine; 1904-08, Dean of School of Theology, University of Chattanooga, Chattanooga, Tenn,; Indiana, 1908-09, President Moores Hill College, Moores Hill, Ind.; Holston, 1909-12, Vice-President University of Chattanooga.

BRANAM, E. R.—Holston; 1903-04, Chestnut Hill; 1905-08, Little River; 1909-10, Jefferson City and Dandridge; 1911, Chestnut Hill; 1912, Oakwood.

BROWN, THOMAS W.—Holston; 1867 (Supply), Hamilton Circuit; 1868, Ducktown, Tennessee; 1869-71, Harrison Circuit; 1872, Madisonville; 1872-1875, Student Grant University, Athens, Tenn.; 1875, Kingston; 1876-77, Hendersonville Circuit, N. C.; 1878, Leicester Circuit; 1879, Pigeon Valley; 1880-81, Parrotsville Circuit; 1882, Rogersville Circuit; 1883-84, Rutledge Circuit; 1885, Parrotsville Circuit; 1886, Morristown Circuit; Blue Ridge, 1886, Clyde Circuit; 1887-93, Clyde District; 1893-96, Gladstone District; Holston, 1897, Tazewell; 1898-99, Rutledge Circuit; 1900, Thorn Grove Circuit; 1901, Dandridge; 1902, Newport Circuit; 1903, Rogersville Circuit; 1903-04, Rutledge Circuit; 1905, Big Valley Circuit; 1906, Superannuated; 1908 (Supply), Friendsville Circuit; 1909 (Supply), Englewood Circuit; 1910, Inskip and Elm Grove; 1911, Jasper.

BRUNER, MARION C.—Holston; 1881, Wartburg; 1882-83, Jasper; 1884-85, Dayton; 1886-88, Supernumerary; 1889, Spring City, Vine Grove; 1890, Sherman Heights; 1891, Hill City; 1892-94, P. E. Athens District; 1895, Loudon; 1896, Kingston; 1897-1902, Athens Circuit; 1903, Elizabethton; 1904-05, Clinton; 1906-07, Sevierville; 1908-09, Lonsdale, 1910-11, Newport.

BULL, WILLIAM M.—Holston; 1906, Pigeon Forge, Tenn.

BURKHART, NOBLE C.—Holston Conference; 1878, Lee Circuit; 1879, Three Forks; 1880, Lee Circuit; 1881-82, Mineral City; 1883, Nickelsville Circuit; 1884-85, Mineral City; 1886-87, Lee

Circuit; 1888-89, Scott Circuit; 1890, Wise Circuit; 1891-92, Lee Circuit; 1893-94, Gladeville Circuit; 1895-96, Pennington Gap Circuit; 1897-99, Lee Circuit; 1900, Supernumerary; 1901-1902, Gladeville Circuit; 1903, Stonega; 1904, Gate City; 1905, Supernumerary; 1906, Gate City; 1907, Big Stone Gap; 1908, Rose Hill; 1909, Jonesville; 1911, Superannuated.

BURNETTE, JOHN S.—Blue Ridge; 1888, Supply; 1889, Highland; 1890, Swansboro; 1890-95, Winston, Daisy; 1896, Morehead City District; 1897-98, Gladstone District; 1899-1901, Student School of Theology, Chattanooga, Tenn; Holston, 1899-1901, Hill City; 1901-07, Chattanooga District; 1907-11, Athens District; 1911, Knoxville District.

BYERLY, WILLIAM R.—Holston; 1881-83, Sneedville; 1884, Erwin; 1885, Van Hill; 1886, Rogersville; 1887-88, Elizabethton; 1889-91, Mountain City; 1892-95, Oakland; 1896-97, Greeneville; 1898-99, Parrottsville; 1900-01, Oakland; 1902-05, Supernumerary; 1906, Dandridge; 1907-08, Knoxville; 1909-11, Baileyton, Tenn.; 1912, Surgoinsville.

BYRD, GEORGE T.—Georgia; 1893, Blairsville; 1894-95, Dawsonville; 1896, Jonesboro; 1897, Dunagan; 1897-98, School of Theology, Chattanooga, Tenn.; 1899-1901, Wesley Chapel, Atlanta, Ga.; Holston, 1902-03, Rockwood; 1904, South Pittsburg, 1905-07, Newport; 1908-09, Sevierville; 1910, Roanoke, Va.

CADLE, ALFRED G.—Holston; 1886, Big Valley; 1887, Speedwell; 1888-89, Sneedville; 1890, Rogersville; 1891-92, Supernumerary; 1893, Parrottsville; 1894, Jonesboro; 1895, Bloomingdale; 1896, Ducktown; 1897, Supernumerary; 1898-99, Tazewell; 1900, Superumerary; 1901, Newport; 1902, Fair Garden; 1903-04, Well Spring, Sunbright; 1906-07, Rose Hill; 1908, Superannuated.

CAIRNS, JAMES G.—New Hampshire Conference; 1897, Supt. East Kingston (Student Boston University); 1898, Hinsdale; 1899-1900, Contoocook; 1902-03, St. Mark's, Lawrence, Mass. (Student B. U. S. T.); 1904-05, Woodsville; California Conference, 1906, Dunsmuir, Cal.; 1906 (from Sept.) 1907, Second Church, Salt Lake City, Utah.; Holston Conference, 1908-10, Alton Park, Chattanooga, Tenn.; 1911, Chattanooga District.

CARDWELL, J. W.—Holston; 1896-97, Lewis; 1898-99, Erie; 1900, Chatata; 1901, Ebenezer; 1902-03, Friendsville; 1904, Supernumerary; 1905-06, Athens Circuit; 1907-12, Supernumerary.

CAREY, FRANK H.—Holston; 1906-07, Andersonville; 1908-09, Oliver Springs; 1910-11, Principal A. B. Wright Institute, Burrville, Tenn.; 1912, Oakdale.

CLARKE, LUTHER B.—Holston; 1895-96, Supply Deer Lodge Circuit; 1897, Supply Jamestown Circuit; 1898, Supply Deer Lodge Circuit; 1902-07, Oliver Springs Circuit; 1908, Well Springs Circuit; 1909-10, Little River Circuit; 1911, Jefferson City.

CLONCE, PULLIAM L.—Holston; 1904, Pikeville; 1905, Sunbright; 1906-08, School of Theology, Chattanooga, Tenn., the last year supplying Morgan Springs Circuit; 1908, Whitwell; 1909, Pikeville; 1910, Burrville and Sunbright; 1911, Well Springs; 1912, Crossville.

COLEMAN, GEORGE W.—Southern Illinois Conference; 1858, Georgetown; 1859, Newton; Holston Conference, 1866, Athens Circuit; 1868, Maynardsville; 1869, North Knoxville; 1871-72, Kingston, Loudon; 1873, Kingston, Rockwood; 1874, Supernumerary; 1875, Maryville Circuit; 1876, Supernumerary; 1877-1879, Athens Circuit; 1880, Located; 1883, re-admitted and Conference Temperance Agent; 1884, South Chattanooga; 1886, transferred to South Kansas Conference and stationed at Sedan; 1887-88, Moline; Holston Conference, 1889-90, Cleveland; 1891-93, Johnson City; 1894, Harriman; 1895-96, Dayton; 1897, Jellico; 1898, Newport; 1900, Cleveland Circuit; 1901, Superannuated.

CONES, FRANK M.—Holston Conference 1875, 1875-76, Leciester, N. C.; 1876-77, Greeneville, Tenn.; 1877-78, Teacher in Holston Seminary, New Market; 1878-79, Supplied Pastorate Kentucky Conference; 1879-1898, Supplied Pastorates N. W. Indiana Conference; 1898-99, Agent for Murphy College; 1899-1900, Agent for Advocate-Journal; 1900-1901, Jones Chapel and Elm Grove Charge; 1901-02, Lonsdale Charge; 1902-03, Elizabethton; 1903-1908, Chaplain Indiana State Soldiers' Home; 1908, Field Agent for Wesleyan Academy.

CONNER, G. A.—Holston, 1906-08, Supernumerary; 1909, Sword's Creek; 1910, Superannuate. (See Virginia Conference Minutes for full information.)

CONNER, T. H.—Holston Conference, 1902-05, Morgan Springs Circuit; 1905-06, Loudon Circuit; 1906-08, Lenoir City; 1908-11, Rogersville and White Horn Circuit; 1912, Mountain City.

COOKE, R. J.—Holston, Tutor in East Tennessee University; Georgia, 1880-83, Atlanta; Holston, 1883-84, First Church, Knoxville; 1885, Supernumerary and Student in Seminary; 1886-88, Cleveland; 1889-91, Professor, School of Theology, Grant University, Athens; 1892, Professor, School of Theology, Grant University, Chattanooga; 1893-95, Vice-Chancellor Grant University; 1896-1903, Professor, School of Theology, Grant University, Chattanooga; 1904-11, Book Editor Methodist Episcopal Church; elected to Episcopacy May, 1912.

CRIST, BENJAMIN—Wisconsin Conference, 1852, Lancaster; 1853, Fayette; 1854, Brownsville; 1855, Elk Prairie; Minnesota Conference, 1856-57, Wabashaw; 1858, St. Charles; 1859, Taylors Falls; 1860, Leisure; 1861, Henderson; 1862, Vermillion; 1863, Eden Prarico; 1864, located to go into the Christian Commission

in one term in Va.; Supply, Brandywine, Willington, Del.; 1866, Supply, Hamburg; 1867, Rockville, Baltimore County; Georgia Conference, 1868, Griffin; 1869, Simpson; 1870, La Grange District; 1871-73, Gainesville District; Holston Conference, 1873-74, Loudon; 1875, Chatata; 1876, Maryville; 1877, Coal Creek; 1878-79, Clinton; 1880, Kingston; 1881, Sevierville; 1882-83, Dandridge; 1884, Clinton; 1885-86, Kingsport. Superannuated.

CRUMLEY, THOMAS J.—Virginia Conference, 1885, Tazewell; 1886-1890, Smythe, Marion; 1891-93, Washington; 1894-96, Lee; 1897-1902, Presiding Elder Abingdon District (now Bristol); 1903-04, Presiding Elder, Roanoke; 1905-07, Supernumerary; Holston Conference, 1908-10, Wise, Va.; 1911, Gate City, Va.

DAVENPORT, MORGAN N.—Virginia Conference, 1892, Supply Tazewell Circuit; 1893-94, Grayson Circuit; 1895, Eagle Rock; 1896, Student Kingsley Seminary, Tennessee; 1897-1901, Roanoke Circuit; 1901, Eagle Rock; 1902-03, Greendale; 1904-05, Wise; 1905-06, New River; Holston Conference, 1906, Johnson City Circuit; 1907-08, Baileyton; 1909, Supernumerary (Supply Jonesboro Circuit); 1910, Jonesboro Circuit; 1911, Conference Evangelist; 1912, Morristown Circuit.

DENNIS, A. B.—Blue Ridge, 1906-08, Leicester; 1909, Troy; Holston, 1910, Etowah; 1910, Athens Circuit.

DOBBS, CICERO—Alabama, 1906, Rock Run; 1907, Edwardsville. Holston, 1908, Jasper; 1909, Crossville; 1910-11, Scarboro; 1912, Vine Grove.

EMERT, JOHN M.—Holston, 1893, Cumberland Gap; 1894-98, Well Spring; 1898-1902, Jellico; 1902-1905, Asylum Avenue; 1905-10, Superintendent Clinton District; 1911, Athens.

ELLIOTT, WILLIAM V.—Virginia, 1881, Scott; 1882, Lee; 1884, Russell; 1885-86, Abingdon; 1887, Scott; 1888, Wise; 1889, New Garden; 1891-92, Mendota; 1893, Lee; 1894-95, Marion; 1896, Russell; 1897, Scott; 1898-1901, Marion; 1902-03, Mendota; 1904-06, Nickelsville; Holston Conference, 1907-08, Watauga; 1909, Superannuated.

FERGUSON, E. C.—New England Conference, 1874-1883, Pastoral Service; Illinois Conference, 1883-86, Professor in Shaddock College, Quincy, Ill.; South Illinois Conference, 1886-1891, Professor in McKendree College, Lebanon, Ill.; Holston Conference, 1891-1911, Professor in Grant and Chattanooga Universities.

FRANCISCO, GEORGE T.—Holston, 1890, Pikeville; 1891, Grant University; 1892, Grant University, Ooltewah; 1893, Carnegie and Jonesboro; 1894, Dayton; 1895, South Pittsburg; 1896-97, Newport; 1898-1904, Greeneville District; 1905, LaFollette District; 1906-11, Knoxville District; 1911, Sunday School Missionary.

GENTHER, J. J.—Holston, 1911, Avondale.

GILES, JOHN F.—Holston, 1895-96, Tazewell; 1897, New Garden; 1898, Wise; 1899, Elk Garden; 1900, Russell; 1901-02, Washington; 1903-04, Elk Garden; 1905, Gate City; 1906-07, Grant University; 1908-09, Marion; 1910-11, Christiansburg, Va.; 1912, Nickelsville.

GILLESPIE, JESSE H.—Blue Ridge, 1885-86, Webster and Highland Circuit; 1886, Student Chattanooga University, Chattanooga, Tenn.; 1887, Leicester (Supply); 1890, Leicester (Supply); 1891-1893, Bryson City Circuit; 1893-94, Pisgah Circuit; 1894, Student School of Theology, Grant University; 1895, Pisgah Circuit (Supply); 1896, Harriman Circuit (Supply); 1896-97, Gladstone Circuit; 1897-98, Jefferson Circuit; 1898, Greensboro (November and December); 1899, Presiding Elder, Gladstone District; 1899-1900, Troy Circuit; 1902-03, Leicester Circuit; 1903-04, Asheville Circuit; Holston, 1904-05, Jasper Circuit (Supply); 1905-11, Missionary to Porto Rico.

GODDARD, ALVIN C.—Holston, 1904, Student Grant University, Pastor Wildwood; 1905, Student Grant University, Chattanooga; 1906-09, Student Grant University, Chattanoga, pastor Epworth; 1909, Student School of Theology, Chattanooga, pastor of Ridgedale; 1910, Ridgedale; 1911, Student Boston School of Theology.

GRANT, W. S.—Holston, 1890-92, Tazewell Circuit; 1893-96, Big Valley Circuit; 1897-99, Chattanooga Circuit; 1900-02, Loudon Circuit; 1903-04, Athens Circuit; 1905-08, Second Church, Knoxville; 1909-10, Bristol District; 1911, Inskip and Park City; 1912, Park City.

HAGGARTY, WM.—Canada, 1906, New Leskeard, Rockly; N. W. Nebraska, 1907-08, Imperial; Holston, 1909-10, Etowah; 1911, Decatur; 1912, Rockwood.

HALTOM, W. C.—Blue Ridge, 1895, School of Theology, Grant University; 1896-97, Student Theology (Supply) Daisy Circuit; 1898, Student in School of Theology and (Supply) Sherman Heights; 1899-1901, Blue Ridge, Gladstone Circuit; 1902-05, President of Aaron Academy and Montezuma Charge; Holston, 1906-09, Dayton; 1910, Copperhill.

HAMIL, L. D.—Georgia, 1900 (Supply) Bremen; 1901-02, Rock Spring; 1903, Bremen; 1904-05, Tallapoosa; 1906, Mt. Zion; Holston, 1907, Newcomb; 1908-10, Clinton; 1911, Townsend and Walland; 1912, Lenoir City.

HANEY, DAVID R.—Holston, 1907, Tellico Plains; 1908, Friendsville; 1909-10, Englewood; 1911, Student Drew Theological Seminary.

HARMON, J. C.—Holston, 1890, Emory Gap and Harriman; 1891, Elm Grove and Jones Chapel; 1892, Sewee; 1893, Supernumerary; 1894-96, Rockwood; 1897-99, Sunbright; 1900, Harriman; 1901, Supernumerary; 1902-04, Clinton; 1905, Supernumerary,

but supplied Kingston one-half year; 1907, LaFollette; 1908-09, Coalgate, Okla.; 1910, Vine Grove; 1911, Spring City and Spivey; 1912, Elizabethton.

HARRIS, WM. K.—Blue Ridge, 1898-99, Student Grant University, School of Theology, Chattanooga, Tenn.; 1900 (Supply) Cent. Tenn., Sparta and McMinnville; 1901, Student School of Theology, Chattanooga, Tenn; 1902-03, Virginia, Eagle Rock; 1904, N. W. Kansas (Half year) Webber; Holston, 1905, South Knoxville and Asbury; 1905-06, South Knoxville; 1907-08, Morristown; 1909, Second Church, Knoxville.

HAWK, H. M.—Holston, 1900-01 (Supply) Decatur; 1902-06, Chatata, Student of Theology, Grant University, Chattanooga; 1907, Fairmount, Student Theology, Grant University, Chattanooga; 1908-1909, Kingston; 1910, Rockwood; 1911, Clinton.

HODGE, THOMAS H.—Holston, 1874-75, Taylorsville Circuit; 1876, Jonesboro; 1877, Greeneville; 1878-79, Loudon; 1880, Cleveland; 1881-82, Athens; 1883, Johnson City and Elizabethton; 1884-85, Johnson City; 1886-87, Greeneville Circuit; 1888-89, Oakland Circuit; 1890-91, Fall Branch Circuit; 1892-94, Chuckey City Circuit; 1895, Morristown; 1896, Elm Grove and Jones Chapel; 1898-99, Greeneville Circuit; 1900-01, Mountain City; 1902, Watauga Circuit; 1903, Superannuated.

HOOPER, W. W.—Holston, 1890-1912, Professor Chattanooga University, Chattanooga, Grant University, Athens, and University of Chattanooga, Chattanooga, Tenn.

HOUCHINS, C. D.—Holston, 1892, Mendota; 1893-95, Surgoinsville; 1896-97, Bloomingdale; Virginia, 1898-99, Greendale; 1890-93, Rosehill; 1894, New River; Holston, 1895-97, Wells Spring; 1898-99, Andersonville; 1910, Superannuated.

HUNTER, CHARLES F.—Atlantic Mission, ordained under the Missionary Rule, 1899-1900, Elizabeth City, N. C.; 1901, Conference Evangelist; 1902, Parellee, N. C.; 1903-04, Holston Conference Evangelist; 1905, Austin Conference Evangelist; 1906, Gulf Conference, Port Arthur, Tex.; 1909, Conference Evangelist; Holston, 1910-11, Pennington Gap; four years before entering Conference, supplied three years in the Blue Ridge Conference and one year in the Atlantic Mission Conference; 1912, Tellico Plains.

INGLE, A. H.—Virginia, 1875, Washington; 1875-76, Nickelsville; 1877-79, Lee; 1880, Nickelsville; 1881-82, Abingdon; 1883, Russell; 1884-87, Presiding Elder Abingdon Distrist; 1888, Bristol Circuit; 1889, Washington; 1890-91, Russell; 1892-93, Nickelsville; 1894-95, Scott; 1896-01, Greendale; 1902-03, Russell; 1904, Nickelsville; Holston, 1906, Supernumerary; 1907, Wise; 1908, Greendale; 1909, Superannuated.

JENNINGS, J. H.—Holston, 1868, Maryville and Louisville; 1869, Benton; 1870, Chatata; 1871-73, Morristown; 1874-75, Sevier-

ville; 1876-77, Thorn Grove; 1878-80, New Market; 1881-82, Fall Branch; 1883, Supernumerary; 1884-85, Greeneville Circuit; 1886-87, Kingsport; 1888-89, Supernumerary; 1890, Elizabethton and Roan Mt.; 1891-92, Jonesboro; 1893-95, Supernumerary; 1896, Watauga Circuit; 1897, Mountain City; 1898. Rogersville; 1899, Johson City Circuit; 1900, Superannuated.

JONES, ALVA P.—Holston, 1901-02, Jasper; 1903, Spring City; 1904, Avondale, Student Grant University; 1905, St. James, Evangelistic Work and President Aaron Seminary, Montezuma, N. C.; 1906-11, Evanston, Student Garrett Biblical Institute, and supply; 1906, Pullman, Rock River; 1907, Thowville, Central Ill.; 1908, Waldron, Central Ill.; 1909, Bradley, Central Ill.; 1910, Baidwood, Central Ill.; 1911, Evangelist.

KETRON, SAMUEL G.—Holston, 1881-82, Kingsport; 1883, Mountain City; 1884-85, Fall Branch; 1886-87, Johnson City; 1888-89. Kingsport; 1890, Greeneville Circuit; 1891-97, P. E. Greeneville District; 1898-99, Bloomingdale; 1900-02, Fall Branch; 1903-05, Bloomingdale; 1906, President Kingsley Seminary; 1907, Fall Branch; 1908-10, Sulphur Springs; 1911, Johnson City District.

KETRON, ALBERT C.—Holston, 1899-1901, Student School Theology, Grant University, Chattanooga, Tenn.; 1900, Supplied Alton Park; 1901, Surgoinsville; 1902-03, Fall Branch; 1904, Newport; 1905, New Salem; 1906-07, Hilton; 1908-09, Fall Branch; 1910, Roan Mountain, for about five months, then returned home on account of ill health; 1911, Sulphur Springs.

KIRBY, CHARLES L.—Holston, 1906, (Supply) Rutledge; 1907, Rutledge; 1908-09, Scarboro; 1910-11, Oliver Springs and Oakdale; 1912, Well Spring.

LAWSON, D. T.—Holston, 1901, Rogersville; 1902-03, Surgoinsville; 1904-09, Morristown Circuit; 1910, Greeneville Circuit.

LEONARD, I. B.—Virginia, 1901-02, (Supply) Elk Garden; 1903-06, Hiltons; Holston, 1907-09, Pattonsville; 1910-11, Greendale; 1912, Bloomingdale.

LESLIE, R. L.—Virginia, 1896-97, Marion; 1898, Russell; 1899, Nickelsville; 1900-01, Mendota; 1902, Pennington Gap; 1903-04, Washington; 1905-07, Marion; Holston, 1907, Greendale; 1908-1909, Burrville and Sunbright; 1910, Andersonville; 1911, Surgoinsville; 1912, New Salem.

LAMBERT, A. R.—Central Pennsylvania, 1884-85, Woodbury; 1885-1887, Pleasant Gap; 1887-90, Clearfield; 1890-93, Muncy; 1893-1896, Huntingdon; 1896-99, Harrisburg; N. Minnesota, 1899-1901, Minneapolis; Col. River, 1901-04, Spokane; Rock River, 1904-07, Chicago; Central Illinois, 1907-11, Kankakee, Ill.; Holston, 1911, First Church, Knoxville.

MAHONEY, C. K.—Holston, 1903-08, Student University of Chattanooga; 1903, Tellico Plains; 1904, Fairmont; 1905, Spring City;

1906-07, Hill City; 1908, Crossville; 1909, Friendsville; 1910-11, Lenoir City; 1912, Student Drew Seminary.

MANKER, J. J.—Holston, 1866-67, 17 months, East Knoxville; 1867-68, Athens; 1869, Tutor in East Tennessee Wesleyan University; 1870, Tutor and Pastor Cleveland; Professor in East Tennessee Wesleyan University, also Pastor Cleveland, Tennessee; 1872-74, Presiding Elder, Knoxville District; 1875-76, First Church, Knoxville; 1877-79, Greeneville; 1880-82, First Church, Chattanooga; 1883, Financial Agent First Church, Chattanooga, but acting Pastor; 1884-89, Presiding Elder Chattanooga District; 1890-92, Highland Park; 1893-94, First Church, Chattanooga; 1895-1900, Presiding Elder Chattanooga District; 1901-02, Presiding Elder Knoxville District; 1903, Professor Theology, University of Chattanooga; 1904, Editor Methodist Advocate-Journal.

MARTIN, B. M.—Holston, 1894, Student School of Theology, Grant University, Chattanooga, Tenn.; 1895, Pikeville; 1896, Highland Park; 1897, Rockwood; 1898, Pikeville; 1899-1901, Morristown; 1902-05, Maryville; 1906-10, Athens; 1911, Harriman District.

MATSEY, GREEN W.—Blue Ridge, 1893, Brevard; 1894-1900, Highlands; 1901, Marion; Holston, 1902-05, Jonesboro; 1905-09, Parrottsville; 1910, Mosheim.

McGEE, JOHN W.—Holston, 1886-87, South Pittsburg; 1888, Tracy City; 1889-90, Hamilton; 1891, Clinton; 1892, Clinton and Jonesboro; 1893, Bristol and Elizabethton; 1894, Elizabethton and Carnegie; 1895, Chuckey City; 1896-99, Fall Branch; 1900-1902, Little River; 1903, Knoxville Circuit; 1904, Morristown Circuit; 1905, Rutledge; 1906, Oakwood; 1907, Supernumerary and supplied Mutual, Okla; 1911, Superannuated.

McKENZIE, ALBERT B.—Holston, 1896, Newport Circuit; 1897, Graysville; 1898, South Pittsburg and Kimball; 1899-1900, Sevierville; 1901, New Salem; 1902, Dandridge; 1903, Chuckey City; 1904-05, Greeneville Circuit; 1906, Fall Branch; 1907, Greeneville Circuit; 1908, Lenoir City; 1909, Decatur; 1910, Park City and Asbury; 1911, Knox Circuit; 1912, Loudon.

McKENZIE, H. W.—Holston, 1889, Speedwell; 1890, Surgoinsville; 1891, Sneedville; 1892-93, Parrottsville; 1894, Erwin; 1895-96, Mountain City; 1897, Erwin; 1898-1900, Watauga; 1901-02, Surgoinsville; 1903-04, Rutledge; 1905-06, Watauga; 1907-08, Surgoinsville, 1909; 1909, Bloomingdale; 1910, Benham's; 1911, Clarke Range.

MILLER, C. W.—South American Mission, 1886-1890, Monteoides; 1890-93, Mendoza; South American Conference, P. E. Paraguay District; 1894, Alabama Conference, then to Holston; 1895-98, Cumberland Gap Circuit; 1898-99, Tazewell Circuit; 1899-1900, Professor in Powell's Valley Seminary; 1900-01, Big Valley Circuit; 1902-04, Well Springs Circuit; 1904-05, Mingo Mines; 1905, Superannuated.

MITCHELL, JAMES A.—Alabama, 1895-98, Birmingham; 1899-1901, Pratt City; 1902-04, Anniston; 1905, Des Moines, Iowa; Holston, 1906, Chattanooga; 1907, Crossville; 1908, South Pittsburg; 1908, Field Agent University of Chattanooga; 1909, Rockwood; 1909-11, Greeneville.

MONROE, M. H.—Holston, 1886, Crossville Circuit; 1887-88, Spring City Circuit; 1888, Dayton; 1889, in school; 1890, Warren College; 1891-94, Parrottsville; 1895, Kingston; 1896-97, Chatata; 1898, Jellico and Newcomb; 1899, Morristown Circuit; 1900, Powells Valley Seminary; 1901, Supernumerary; 1901-05, Madisonville; 1906, Spivey's Memorial; 1907, Morgan Springs; 1907-1910, A. B. Wright Institute; 1910, Wise, Va.

MORRIS, C. C.—Blue Ridge, 1896-97, Student Theology School, Chattanooga (Supply) Fairmont, Troy and Chandler, N. C.; 1899, Student School of Theology, Chattanooga; 1900, Leicester, N. C.; Gulf Conference, 1901-02, Lake Charles, La.; 1903, Crowley, La.; 1904, Delhart; Holston, 1905-07, Rockwood; 1908, St. James; 1909-10, Tellico Plains; 1911, Bristol District.

MORRISON, B. M.—Holston, 1904-05, Rogersville; 1906, Jonesboro; 1907, Johnson City Circuit; 1908-09, Roan Mountain; 1910, La-Follette; 1911, Kingston.

MURPHY, MICHAEL P.—Holston, 1901, Morgan Springs; 1902-05, Student School of Theology, Grant University, Chattanooga, Tenn., also supplied, 1902, Epworth; 1903, Retro, Dayton and Vine Grove; 1904-05, Ridgedale; 1906, Crossville; 1907-10, South Pittsburg; 1911, South Knoxville.

MYERS, C. H.—Puget Sound, 1903-05, Little Rock; 1904-07, Drew Theological Seminary and (Supplied) East 11th St. Church, New York City; 1907-08, School United Free Church College (Glasgow); Iowa, 1908-10, Marengo; Des Moines, 1910-11, First Church, Boone; Holston, 1911, First Church, Chattanooga.

NEWTON, JAMES M.—Virginia, Served the following charges the years indicated; 5 years Scott Circuit; 4 years Russell Circuit; 3 years Abingdon Circuit; 3 years Mendota Circuit; 1 year Three Forks; 1 year Abingdon; 3 years Nickelsville Circuit; 1 year Greendale; Holston by transfer, 1906, superannuate.

NEWMAN, A. A.—Kansas, 1906, Dresden; Holston, 1907, Newcomb; 1908, Townsend; 1909-10, Asbury; 1911, Parrottsville.

NEWCOMB, G. T.—Michigan, 1878-80, Havanna; 1881-84, Supernumerary; Minnesota, 1884-85, Richfield; 1885-87, Monticello; 1888-1904, Dean Grant University School of Theology; 1904 Professor, University of Chattanooga.

OGLE, H. B.—Holston, 1888, Sunbright; 1889, Andersonville; 1890, Scarboro; 1891-92, Rutledge; 1893-94, Morristown Circuit; 1895, Newport Circuit; 1896, Chuckey; 1897, Johnson City Circuit; 1898, Big Valley; 1899-1903, Supernumerary; 1904-08, Rutledge; 1909, Superannuated.

OLIVER, WM. L.—Holston, 1899-1900, (Supply) Oliver Springs; 1900-02, Andersonville; 1903, (Supply) Sunbright; 1904-05, Pikeville; 1905-07, Elm Grove and Asbury; 1907-10, South Knoxville; 1910, Sevierville.

OMOHUNDRO, ERWIN—Holston, 1900-01, Rockwood and Spring City; 1902-03, South Pittsburg; 1904-06, Highland Park; 1907, Alton Park; 1908-11, East Main Avenue, Knoxville; 1912, Student Drew Seminary.

OSBORNE, JAMES—Holston, Supplied for 13 years; 1906-08, Maryville Circuit; 1909-10, Graysville Circuit; 1911, Whitwell Circuit.

PAUL, GEORGE W.—Holston, 1897-98, South Pittsburg; 1899-1901, Crossville; 1902, Rockwood; 1903-05, Daisy; 1906, Whitwell; 1907-08, Mountain City; 1909-10, Superintendent Roanoke District; 1911, Dayton; 1912, Rose Hill, Va.

ROBERSON, J. D.—Holston, Franklin and Webster, N. C.; 1876, Catawba, N. C.; 1877, Hendersonville, N. C.; 1878, Kingsport, Tenn.; 1879, Jonesboro; 1880, Jonesboro and Johnson City; Blue Ridge, 1880-81, Greensboro District; 1882-85, Asheville District; 1886-88, Bakersville District; 1889-90, Asheville District; 1891-93, Montezuma District; Holston, 1894, Loudon; 1895, Athens; 1896-1901, Clinton District; 1902, Chuckey City; 1903, Newport; 1904-07, Cleveland; 1908-10, Harriman; 1911, Loudon; 1912, Dayton.

ROMINGER, L. A.—Blue Ridge, 1886-87, Toe River; 1889-91, Burnsville; 1892, Boone; 1893, Jefferson; 1894, Toe River; 1895-96, Culberson; 1899, Haysville; 1900, Unaca; 1903-04 (Supplied) Cleveland Circuit of the Holston; 1908-09, Jefferson; 1909-10, Bakersville; Holston, 1910, North Athens; 1911, Niota; 1912, McDonald.

ROSE, A. M.—Holston, 1886-87, Emert; 1888, Ooltewah; 1889-91, Thorn Grove; 1892-93, Little River; 1894-96, Knoxville Circuit; 1898-1900, Ebenezer; 1901-03, Maryville Circuit; 1904-05, Pigeon Forge; 1906, Greeneville Circuit; 1907-08, Chuckey City; 1909, Mosheim; 1910, Morristown; 1911, Fair Garden; 1912, Supernumerary.

RUBLE, JAMES A.—Holston, 1866, Maryville; 1867, Jonesboro; 1868-69, Cleveland; 1870-71, Greeneville; 1872-73, Elizabethton; 1874-77, Presiding Elder Greeneville District; 1878-81, Presiding Elder Knoxville District; 1882, Financial Agent Grant University; 1883-86, Maryville; 1887-88, Second Church, Knoxville; 1889-94, Presiding Elder Clinton District; 1895-1900, Presiding Elder Knoxville District; 1901-02, Johnson Cnty; 1903, Chaplain National Soldiers' Home.

ROWAN, G. R.—Holston, 1891-93, Taught in Aaron Seminary; 1893-95, Alabama Conference; 1895-96, Ducktown; 1896-99, Cleveland;

1899-1900, Johnson City; 1904-06, Baileyton and White Horn; 1907, Rogersville; 1909-11, Assistant Pastor, Athens, Tenn.; 1912, Assistant Pastor, Englewood.

PATTY, J. C.—Holston, 1909, Roanoke, Va.; 1910, East Chattanooga, 1911, Ridgedale.

PETERS, A. C.—Holston, 1872, Crossville; 1873, Jasper; 1874-75, Washington (now Dayton); 1876-77, School at Athens; 1878-79, Wartburg; 1880, Crossville; 1881-82, Jamestown; 1883, Hamilton; 1884-85, Rockwood and Kingston; 1886, Huntsville.

PIPPIN, I. N.—Holston, 1882, Tazewell; 1883-85, Smythe; 1886, North Fork; 1887-89, Russell; 1890, Mendota; 1891-93, Marion; 1894, Nickelsville; 1895, Washington; 1895-97, Russell; 1898, Clinchport; 1899, Washington; 1900, Elk Garden; 1901, Russell; 1902, Colburn; 1903, Big Stone Gap; 1905, Supernumerary; 1911, Superannuated.

PITTS, WM. F.—Georgia, 1895, Beltow; 1896-99, Ellijay; 1899-1901, Student School Theology Grant University, Chattanooga, Tenn.; 1898, Dalton; 1899, LaFollette; Holston, 1900, Graysville; 1901-1907, East Main Avenue, Knoxville; 1908-09, St. James, Chattanooga; 1910-11, First Church, Bristol; 1912, Cleveland.

PORTER, R. F.—1905-07 (Supply) Cleveland Circuit and North Athens Circuit; St. John's River, 1907-10, New Smyrna, Fla.; 1910-11, Mt. Dora; Holston, 1911, Kingston; 1911, South Pittsburg; 1912, Harriman.

RAMBO, MOSES H.—Des Moines, 1900 (Supply) Avoca; 1901, Red Oak Circuit; 1902, Van Wert; 1903-05, Walnut; Holston, 1906-07, Townsend; 1908-09, Beaver Ridge; 1910, Supernumerary; 1911, LaFollette.

RUMBURG, J. K.—Virginia, 1878, Franklin; 1879-81, Fincastle; 1882, Roanoke District; 1883-84, Auburn; 1885-86, Sy; 1887, Bedford; 1888-90, Roanoke District; 1891-94, Presiding Elder Roanoke District; 1895-97, Rockbridge; 1898, Sy; 1899-1903, New River; 1904-05, Floyd; Holston, 1906, Greendale; 1907, Floyd; 1908-09, Glenford; 1910, Floyd.

SADLER, C. N.—Central Tenn., 1895-96, Monroe; 1897-1901, Red Boiling Springs; 1902-04, LaFayette; 1905-07, Student School of Theology, Grant University, Chattanooga; (Supplied Cleveland Circuit, 1906-07) (Supply Litton, 1908); Holston, 1909-10, Whitwell; 1911, Daisy.

SANDERS, JOHN—Holston, 1898-1900, (Supply) Daisy; 1901, Daisy; 1902-05, Graysville; 1905-06, Whitwell; 1906-07, Daisy; 1908, Maryville Circuit.

SANDERS, F. P.—Central Tenn., 1903, Huntingdon; Southern Ill., 1904, Mulberry Grove; Central Tenn., 1905, Huntingdon; Holston, 1907, Pikeville; 1908, Located; Re-admitted, 1910, Friendsville.

STAPLETON, R. L.—1898, Supply Sherman Heights; Holston, 1899, Rockwood; 1900-01, Newport; 1902-04, Morristown; 1905-06, Alton Park; 1907-08, Jellico; 1909-10, Sunday School Missionary for Holston Conference; 1911, Maryville.

SCOTT, R. A.—Virginia, 1870-71, Herndon, Va.; 1872-73, Falls Church; 1874, Prince William; 1875, Portsmouth; 1876, Richmond; 1877-79, Roanoke; 1880-82, Presiding Elder; 1883, Hillsboro; 1884-86, Eagle Rock; 1887, New River; 1888-90, Leesburg; 1891, Roanoke Circuit; 1892, Roanoke; 1893-95, Eagle Rock; 1896, Franklin; 1897-99, Auburn; 1900-01, Floyd; 1902, Wytheville; 1903, Sunbright; 1904, Tazewell; Holston, 1906, Superannuate.

SLAGLE, D. C.—Blue Ridge, 1904, Sylva; 1905-06, Teresita; 1907, Pisgah; 1908, Irvin; Holston, 1909, Jasper; 1910, Auburn; 1911, Riner; 1912, Marion.

SIMONDS, ROYAL A.—Holston, 1895, Principal Ellijay Seminary; 1896, Rockwood; 1897 (Supply) Dalton, Ill.; 1897-1900, Student Garrett Biblical Institute; 1900, So. Pittsburg; 1901 (Supply) Cold Spring Harbor, Long Island, also taking Post Graduate Course in Union Seminary and Columbia University; 1902-04, St. James; 1905-08, Professor, Theological School, University of Chattanooga, 1909, Trinity.

STANSELL, ROBERT B.—Alabama, 1897, Bear Creek; 1898, Walnut Grove; 1899-1901, Student Grant University, Athens, Tenn.; 1901, New Decatur; 1902-03, Student School of Theology, Chattanooga (Supply Alton Park); Holston, 1903-04, Student Drew Seminary (Supply East Morichees, N. Y. East); 1904-07, St. James; 1908-09, Superintendent Chattanooga District; 1910, Professor, University of Chattanoga, Athens, Tenn.

STRANGE, J. S.—Holston, 1890, Emory Gap; 1891-92, Hamilton; 1893-94, Little River; 1895, Beaver and Lenoir; 1896, Elmyer; 1897-98, New Salem; 1899-1900, Morristown Circuit; 1901-02, Thorn Grove; 1903, Jones Chapel; 1904-05, Supernumerary; 1906, Erie and Chatata; 1907-08, Loudon; 1909-10, Knoxville Circuit; 1911, Beaver Ridge; 1912, Thorn Grove.

SUMAN, WM. R.—Ohio, 1881-82, Leipsic; 1883-84, Elmore; 1885-87, Mendon; 1888-90, Celina; 1891, Supernumerary; N. Indiana, 1892, Simpson Church; 1893-94, Nappanee; 1895, LaGrange; 1896, Jonesboro; 1897-98, Warren; 1903-04, Spring Hill; 1905, Carey; 1906, Superannuated; 1909, transferred to Holston; 1909-1910, Supernumerary; 1911, Superannuated.

SUMNER, HURBERT E—Georgia, 1907-08, Rock Springs; 1909-10, Mount Zion; Holston, 1911, Chatata; 1912, Tracy City.

TARWATER, O. R.—Holston, 1907, Supply Manker Memorial, East Chattanooga; 1908, Student School of Theology, Boston University (Supply East Dennus, Mass.); 1909, Johnson City.

THOMPSON, GEORGE H.—Virginia, 1873, (Supply) Augusta; 1874, (Supply) Greenbrier; 1875 (Supply) Augusta; 1876-77, Augusta; 1878-80, New River; 1881-83, Floyd; 1884-85, New River; 1886, Roanoke City; 1887, Franklin; 1888-89, Floyd; 1890, Bethlehem; 1891-92, Floyd; 1893-94, Roanoke City; 1895, Superannuated.

TORREY, H. M.—Cent. Tenn., 1902-04, Nashville; 1905-07, Tullahoma; 1908-09, Dickson; Holston, 1910-11, Elizabethton; 1912, Rogersville.

TUTTLE, SHERMAN D.—Georgia, 1897, Student of School of Theology, Chattanooga, Tenn.; 1900, Attalla; 1901-04, Fitzgerald; Holston, 1905-07, Lonsdale; 1908-09, Highland Park; 1910-11, Chattanooga District; 1911, Supernumerary.

USLEMAN, O. T.—St. Louis Grove, 1903-04, (Supply) Pilot Grove; 1905, Pilot Grove; Holston, 1906, Epworth and Student in Grant University; 1907, Ridgedale and Student Grant University, Chattanooga; 1908, Graysville; 1909, Rockwood; 1910, Hill City and Student Grant University, Chattanooga; 1911, Hill City, and Field Secretary Florida Anti-Saloon League.

WALKER, R. E.—Holston, 1904, Newport Circuit; 1905-06, Oakland Circuit; 1907-08, Jonesboro Circuit; 1909-10, New Salem; 1911, Chuckey.

WARE, J. T.—Georgia, 1892, Sulvania and Tatnal; 1893, Ellijay; 1894, Cohutta; 1895, Blairsville; 1896-98, Hiawassee; 1899-1901, Ellijay; 1902, Blue Ridge and Mineral Bluff; 1903, Morganton; Holston, 1903, Little River; 1904, Maryville Circuit; 1905, Andersonville; 1906-07, Scarboro; 1908-09, Rutledge; 1910, Mountain City and Butler; 1911, Roan Mountain; 1912, Glenford.

WEST, T. R.—Holston, 1866-67, Rutledge; 1868, Parrottsville; 1869-70, Mossy Creek; 1871, Supernumerary; 1872, Loudon; 1873, Speedwell; 1874-75, Rutledge; 1876-77, New Market; 1878-79, Morristown; 1880, Tazewell; 1881, St. Claire; 1882, Knox Circuit; 1883, Powell's Valley Dist; 1884-86, Morristown Dist.; 1887-88, Knox Circuit; 1889-91, Athens Circuit; 1892, New Salem; 1893, Knox Circuit; 1894-95, Madisonville; 1896, Oakland; 1897, Erie; 1898-99, Loudon; 1900-01, Ducktown; 1902, New River; 1903-04, Newcomb; 1905, Mingo; 1906, Superannuated.

WILLIS, T. K.—Holston, 1910, Jellico; 1911, Supernumerary.

WINKLER, E. J.—Blue Ridge, 1885, Creston; 1886, Boone; 1887-88, Forsythe; 1889, Red Hill; 1890-91, Presiding Elder Coast District; 1892-93, Presiding Elder Greensboro District; 1894, Presiding Elder Clyde District; 1895-96, Supernumerary; 1897-98, Wilkesboro; 1899, Roseland; 1900-03, Boone, Bakersville; 1905, Kings Mountain; 1906, Gladstone; Columbia River, 1907-08, Davenport; Georgia, 1909, Dunnagon and Simpson; Holston, 1909-10, Chatata; 1911, Cleveland Circuit; 1912, Chestua.

WOLFE, J. M.—Georgia, 1896-98, Tallapoosa; Holston, 1899-1902, Sherman Heights; Michigan, 1902-10, Hanover, Ada and Cadilac; Holston, 1911, Highland Park.

WOODYARD, E. O.—West Virginia Conference, 1904-06, Albright Charge; 1906-08, Newburg; 1908-10, Pennsboro and Cairo; Holston Conference, 1910-11, St. James, Chattanooga; 1912, Knoxville, East Main Avenue. Previous to joining West Virginia Conference served two-thirds year supply Mt. Lake Pt., Md.; Albright one year.

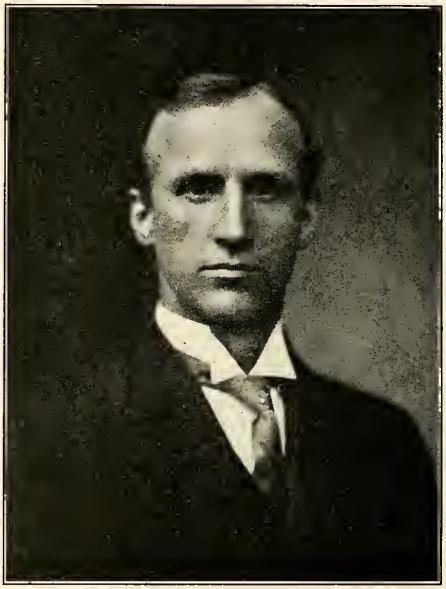

REV. ROBERT L. STAPLETON

Maryville, Tenn.

Our New Secretary

HOLSTON ANNUAL CONFERENCE

OFFICERS OF THE CONFERENCE

President

BISHOP THEODORE S. HENDERSON, Chattanooga

Secretary

ROBERT L. STAPLETON, Maryville, Tenn.

Assistants

H. M. HAWK
J. M. EMERT
J. M. WOLFE
W. K. HARRIS

Statistical Secretary

O. R. TARWATER, Johnson City, Tenn.

Assistants

M. P. MURPHY
J. T. BIRD
C. L. KIRBY
P. L. CLONCE

Treasurer

WILLIAM F. PITTS, Cleveland, Tenn.

Assistants

A. S. BEAMAN
A. B. McKENZIE
E. OMOHUNDRO
A. C. KETRON
M. H. MONROE

STANDING COMMITTEES FOR 1911-1912

EDUCATION—W. S. Bovard, G. T. Francisco, W. W. Hooper, J. D. Harris, C. H. Myers, F. M. Cones, J. A. Mitchell.

EPWORTH LEAGUE—W. K. Harris, H. M. Hawk, R. E. Walker, J. K. Rumburg, M. P. Murphy.

FOREIGN MISSIONS—R. B. Stansell, J. M. Emert, G. W. Paul, J. T. Bird, A. R. Lambert.

AMERICAN BIBLE SOCIETY—M. P. Murphy, R. E. Ayers, W. S. Bandy, L. B. Clark, J. T. Hopper.

AUDITING COMMITTEE—A. C. Ketron, Cicero Dobbs, E. R. Brannan, H. W. McKenzie, H. M. Torrey.

CHURCH LITERATURE—E. Omohundro, M. H. Monroe, O. R. Tarwater, A. B. Dennis, A. R. Lambert.

COMMITTEE ON C. C.—J. J. Manker, J. D. Roberson, A. S. Beaman, M. C. Bruner, T. J. Crumley, J. A. Mitchell, J. K. Rumburg.

CONFERENCE RELATIONS—T. R. West, J. C. Harmon, T. J. Crumley, W. K. Harris, W. S. Bovard.

DEACONESS WORK—H. M. Hawk, I. B. Leonard, G. W. Matney, J. M. Wolfe, R. S. Leslie.

DISTRICT CONFERENCE RECORDS—W. L. Oliver, A. A. Newman, B. M. Morrison, M. N. Davenport, C. D. Houchins, W. Haggerty.

TEMPERANCE—G. W. Coleman, J. M. Emert, J. T. Ware, E. O. Woodyard, P. L. Clonce.

OBSERVANCE OF SABBATH—A. R. Lambert, J. D. Roberson, W. S. Bovard.

PUBLIC WORSHIP—Pastor of this Church and District Superintendent of Chattanooga District.

RESOLUTIONS—G. T. Francisco, J. J. Manker, W. F. Pitts.

STATE OF CHURCH—R. A. Simonds, G. S. Bales, J. C. Harmon.

SUNDAY SCHOOLS—A. R. Lambert, W. R. Byerly, P. L. Clonce.

FREEDMEN'S AID—J. D. Roberson, W. S. Grant, G. T. Newcomb, W. M. Bull, R. E. Ayers.

HOME MISSIONS AND CHURCH EXTENSION—G. T. Bird, W. C. Haltom, J. A. Mitchell, G. T. Francisco.

MEMOIRS—J. W. Boling, R. A. Simonds, O. R. Tarwater.

MISSIONS—District Superintendents.

NOMINATIONS—M. C. Bruner, E. Omohundro, J. W. Boling.

———o———

STANDING COMMITTEES FOR 1912-1913

AMERICAN BIBLE SOCIETY—M. P. Murphy, W. R. Byerly, T. H. Conner.

AUDITING COMMITTEE—A. C. Ketron, R. E. Ayers, E. R. Branam.

CHURCH LITERATURE—O. R. Tarwater, A. R. Lambert, C. N. Sadler.

CONFERENCE CLAIMANTS—J. J. Manker, M. H. Monroe, George S. Bales.

CONFERENCE RELATIONS—W. K. Harris, G. T. Francisco, J. C. Harmon, G. W. Matney, T. J. Crumley.

DEACONESS WORK—W. L. Oliver, J. C. Patty, R. F. Porter.

DISTRICT CONFERENCE RECORDS—B. M. Morrison, Wm. Haggerty, M. N. Davenport, H. M. Torrey, L. D. Hamil.

EDUCATION—W. S. Bovard, W. W. Hooper, J. A. Mitchell, C. H. Myers, F. M. Cones.

EPWORTH LEAGUE—R. B. Stansell, J. T. Bird, G. B. Thompson.

FOREIGN MISSIONS—G. T. Byrd, R. A. Simonds, J. D. Harris.

FREEDMEN'S AID SOCIETY—J. M. Wolfe, W. S. Grant, G. T. Newcomb.

HOME MISSIONS AND CHURCH EXTENSION—A. R. Lambert, W. C. Haltom, H. M. Hawk.

MEMOIRS—The District Superintendents.

OBSERVANCE OF THE SABBATH—J. D. Roberson, P. R. Broyles, G. W. Paul.

MISSIONS—The District Superintendents.

NOMINATIONS—M. C. Bruner, J. W. Boling, A. S. Beaman.

PUBLIC WORSHIP—Pastor and District Superintendents.

RESOLUTIONS—J. M. Emert, E. O. Woodyard, R. E. Walker.

SUNDAY SCHOOLS—G. T. Francisco, J. J. Genther, T. H. Conner.

TEMPERANCE—R. L. Stapleton, G. W. Coleman, J. O. Cox.

STATE OF THE CHURCH—C. H. Myers, G. R. Rowan, D. T. Lawson.

CONFERENCE BOARDS

BOARD OF HOME MISSIONS AND CHURCH EXTENSION

PASTORS—W. F. Ledford, W. F. Pitts, R. F. Porter, O. R. Tarwater, R. A. Simonds, A. R. Lambert and the District Superintendents

LAYMEN—C. M. McAfee, J. M. Currier, J. S. Morgan, J. W. Smith, C. L. Parham, J. R. Penland, M. S. Roberts, C. F. Maskall, W. I. Marshall, W. C. Bradley, S. H. Thompson.

CONFERENCE BOARD OF EDUCATION

BRISTOL DISTRICT—T. J. Crumley, S. M. Cloyd.

CHATTANOOGA DISTRICT—R. B. Stansell, J. T. Owen.
HARRIMAN DISTRICT—J. W. Boling, N. A. Steadman.
JOHNSON CITY DISTRICT—O. R. Tarwater, S. H. Thompson.
KNOVILLE DISTRICT—W. K. Harris, J. P. Murphy.

———o———

CONFERENCE BOARD OF FOREIGN MISSIONS

The District Superintendents.

DISTRICT SECRETARIES—Bristol District, Mrs. D. R. Whittaker; Chattanooga District, E. S. Petty; Harriman District, J. H. Jarvis; Johnson City District, Miss Birdie Remine; Knoxville District, W. H. Willard, Sunday School Superintendents, C. P. Cass, X. Z. Hicks, W. G. Harshbarger, C. W. Searle, District Epworth League Presidents; Laymen, J. G. Laningham, W. O. Catlin, J. G. Brown, S. B. Larue, J. W. Zirkle.

———o———

CONFERENCE BOARD OF STEWARDS

TERMS EXPIRING IN ONE YEAR—J. J. Manker, A. S. Beaman, W. S. Bovard.

TERMS EXPIRING IN TWO YEARS—M. C. Bruner, J. D. Roberson, W. K. Harris.

TERMS EXPIRING IN THREE YEARS—G. S. Bales, R. A. Simonds, J. M. Wolfe.

———o———

CONFERENCE DEACONESS BOARD

ONE YEAR—A. R. Lambert, J. A. Mitchell, Mrs. B. M. Martin.
TWO YEARS—S. G. Haskew, T. J. Crumley, Mrs. A. S. Beaman.
THREE YEARS—J. W. Fisher, J. A. Goddard, Mrs. J. G. Cairns.

———o———

DISTRICT BOARD OF HOME MISSIONS AND CHURCH EXTENSION

BRISTOL DISTRICT—C. C. Morris, G. S. Bales, W. F. Ledford, C. M. McAfee, J. T. Laningham.

CHATTANOOGA DISTRICT—J. G. Cairns, C. H. Myers, J. M. Wolfe, J. A. Patten, J. E. Annis.

HARRIMAN DISTRICT—B. M. Martin, R. F. Porter, H. M. Hawk, W. C. ————, J. H. Jarvis.

JOHNSON CITY DISTRICT—S. G. Ketron, O. R. Tarwater, J. A. Mitchell, J. C. Campbell, S. H. Pouder.

KNOXVILLE DISTRICT—J. S. Burnett, W. S. Grant, R. A. Simonds, Frank Biddle, C. L. Parham.

CONFERENCE BOARD OF SUNDAY SCHOOLS

BRISTOL DISTRICT—G. T. Byrd, C. P. Cass.

CHATTANOOGA DISTRICT—J. M. Emert, J. A. Patten.

HARRIMAN DISTRICT—H. M. Hawk, S. C. Brown.

JOHNSON CITY DISTRICT—J. A. Mitchell, J. A. Griggsby.

KNOXVILLE DISTRICT—R. L. Stapleton, C. L. Parham.

TO PREACH THE MISSIONARY SERMON—J. M. Wolfe; Alternate, R. A. Simonds.

———o———

ANNUAL CONFERENCE INCORPORATORS

G. T. Francisco, J. S. Burnett, B. M. Martin, M. C. Bruner, J. D. Roberson, J. J. Manker, R. A. Simonds.

———o———

NOMINATIONS FOR BOARD OF EXAMINERS

R. A. Simonds, O. R. Tarwater, W. K. Harris, A. R. Lambert, R. B. Stansell, W. S. Bovard, A. S. Beaman, J. D. Roberson, M. P. Murphy, C. H. Myers, M. H. Monroe, J. M. Wolfe, J. W. Boling, F. M. Cones, M. C. Bruner, H. M. Hawk, J. M. Emert, L. D. Hamil, W. C. Haltom.

———o———

IMPORTANT INFORMATION FOR EXAMINERS AND CANDIDATES

1. The work of the Board is divided into six groups: Admission on trial; first, second, third and fourth years, and Local Orders. Each group to be in the hands of a committee—one of the committeemen to be chairman of the committee.

2. Mid-year examinations are required; time and place to be arranged and announced. No examinations are allowed except at mid-year appointments and at the seat of the annual conference. Candidates for admission and local orders are excused from mid-year work.

3. The day preceding the opening of the Annual Conference is the appointed time for examination.

4. The candidates are urged to buy their books at the very opening of the year and study carefully the mid-year subjects, and after the mid-year examinations make complete survey of the remaining subjects immediately. The examiners are required to correspond with the candidates in the early winter, preparatory to mid-year examinations, furnishing the candidates with from 50 to 100 questions or suggestions—at least covering the subject. The final examination questions to be drawn from these questions or suggestions previously given.

5. The requirements of the Discipline are to make the examinations written if practicable and two weeks ahead of the annual examination at Conference to send written questions to the Chairman of the Board.

6. The chairman of each group is to submit in writing the grades of the candidates in his department to the registrar.

7. Mid-year examinations to be conducted the second Tuesday in April.

8. The provision for mid-year examinations does not deprive any student of the opportunity of being examined on any subject at the seat and time of the Annual Conference.

9. The Board of Examiners, together with the candidates, are called to convene at the place of next Conference session the night previous to the day of Conference examination.

SCHEDULE OF EXAMINATIONS

J. M. EMERT, Chairman.

R. A. SIMONDS, Registrar.

ADMISSION ON TRIAL

R. A. SIMONDS, Chairman	(History and Exposition of the 25 articles of Religion of the M E. Church. (Discipline of 1912. (Written Sermon. (Reading Course.
O. R. TARWATER	(English Branches. (The Worker and His Bible.
W. K. HARRIS	(Life of John Wesley. (Organizing and Building the Sunday School.

FIRST YEAR

A. R. LAMBERT, Chairman	(American History. (Preparation and Delivery of Sermons (mid-year). (Written Sermon.
M. P. MURPHY	(Jesus and the Gospels (mid-year). (Digest of Methodist Law. (Reading Course.
F. M. CONES	(Winning the Fight Against Drink. (English Style in Public Discourse.

SECOND YEAR

R. B. STANSELL, Chairman	(How We Think. (In Pulpit and Parish. (Reading Course (Essay.
M. H. MONROE	(The Bible, Its Origin and Nature ((mid-year). (The Light of the World. (The Graded Sunday School.
J. W. BOLING	(Biblical Hermenentics. (Decisive Hour in Christian Missions ((mid-year).

THIRD YEAR

W. S. BOVARD, Chairman	(Systems of Christian Doctrine, pp. (1-322 (mid-year). (History of the Christian Church.
J. D. ROBERSON	(The Fact of Conversion. (Reading Course. (Sermon.
H. M. HAWK	(Sacradotalism in the 19th Century ((mid-year). (New Basis of Civilization.

FOURTH YEAR

C. H. MYERS	(System of Christian Doctrine (mid- (year). (The Social Engineer. (Reading Course.
A. S. BEAMAN	(Christian Ethics. (Prophecy and the Prophets (mid- (year).
J. M. WOLFE	(Theism. (Principles of Literary Criticisms. (Essay.

LOCAL PREACHERS

Deacons' Orders

W. C. BRUNER, Chairman	(1st and 2nd years' Course, (Discipline of 1912.
L. D. HAMIL	(3rd and 4th years' Course, (Christian Doctrine for Elders.

Elders' Orders

H. M. HAWK----------(Life of Christ.
(Life of St. Paul.

PLACES FOR MID-YEAR EXAMINATIONS AND SUPERVISORS IN CHARGE

R. B. Stansell, Athens.
C. H. Myers, Chattanooga.
J. W. Boling, Jellico.
O. R. Tarwater, Johnson City.
A. R. Lambert, Knoxville.
M. H. Monroe, Wise, Va.

CERTIFICATE OF ORDINATION

This is to certify that on the 27th day of October, 1912, I ordained, under election by the Holston Conference of the Methodist Episcopal Church, the following as

DEACONS

WESLEY F. LEDFORD RICHARD M. MILLARD
JOSEPH H. GREEN

At the same time and place, assisted by Elders, the following as

ELDERS

WILLIAM HAGGERTY PULLIAM L. CLONCE

THEODORE S. HENDERSON,
Presiding Bishop.

Done at Chattanooga, Tenn.

APPOINTMENTS

Figures indicate the year of service. *Supply. **Undergraduate.

BRISTOL DISTRICT

C. C. MORRIS (2) District Superintendent, Bristol, Tenn.

Benhams and Hilton	*J. W. Grace	
Bristol	**W. F. Ledford	1
Christiansburg	C. W. Smith	1
Floyd	J. K. Rumburg	3
Franklin	*H. T. Weaver	
Fries	*F. B. Slusher	
Gate City	T. J. Crumley	3
Glenford	J. T. Ware	1
Greendale	*J. H. Barton	
Honaker	*W. E. Reese	
Lafayette	To be Supplied	
Marion	**D. C. Slagle	1
Nickelsville	J. F. Giles	1
Oakvale	*N. A. Conner	
Pattonsville	To be Supplied	
Pennington and Gig Stone Gap	G. S. Bales	1
Princeton	To be Supplied	
Riner Circuit	*L. E. Kilgore	
Roanoke	G. T. Byrd	3
Rose Hill	G. W. Paul	1
Russell	*E. V. Dye	
Salem	*E. G. Gillespie	
St. Charles	*H. G. Osborne	
Swords Creek	*Levi Murray	
Wise and Goodsell	M. H. Monroe	3
Wytheville	*M. F. Marsh	

CHATTANOOGA DISTRICT

J. G. CAIRNS (2), District Superintendent, Chattanooga, Tenn.

Athens	J. M. Emert	2
Athens Circuit	A. B. Dennis	2
Chattanooga:		
Alton Park	J. D. Harris	1
Avondale	**J. J. Genthner	2
Epworth	To be Supplied	
First Church	C. H. Myers	2
Highland Park	J. M. Wolfe	2
Manker Memorial	*M. O. Fletcher	1
North Chattanooga (Hill City)	G. B. Thompson	1

Ridgedale	**J. C. Patty	2
St. James	**R. M. Millard	1
Coalmont Circuit	*Frank Lynn	
Chatata Circuit	E. C. Thurston (1), J. W. May	1
Chestuee Circuit	E. J. Winkler	1
Cleveland	W. F. Pitts	1
Cleveland Circuit	To be Supplied	
Copperhill	W. C. Haltom	4
Daisy	C. N. Sadler	2
Englewood Circuit	*Hendricks, G. R. Rowan	1
Etowah	W. A. Martin	1
Fairmont	**George Creswell	1
Jasper and Guild	**Norris Elzey (1), *J. H. Sadler	
McDonald Circuit	*L. A. Rominger	
Mount Olivet	*Farrell Tate	
Pikeville	T. R. Baker	2
South Pittsburg	**J. F. Hutchinson	1
Tellico Plains	C. F. Hunter	1
Tracy City Circuit	H. E. Sumner	1
Whitwell	**James Osborne	2

HARRIMAN DISTRICT

B. M. MARTIN (2), District Superintendent, Harriman, Tenn.

Andersonville	*Otey Dyke	
Big Valley	*John Lynch	
Burrville and Lansing	**F. H. Carey (1), *L. W. Ellison	
Clarke Range	H. W. McKenzie	2
Clinton	H. M. Hawk	2
Crossville and Daysville	P. L. Clonce	1
Layton	J. D. Roberson	1
Decatur	E. M. Pippin	1
Graysville	*M. B. Gass	
Harriman	R. F. Porter	1
Jellico	J. W. Boling	2
Kingston	B. M. Morrison	2
LaFollette and Jacksboro	M. H. Rambo	2
Litton	*P. W. Shockley	
Lone Mountain	*E. M. Stepp	
Maynardsville	*Luther Clear	
Morgan Springs	*T. F. Hurd	
New Tazewell	**P. E. Ramsey (2) and *T. F. Munsey	
Newcomb	*W. J. Letsinger and *J. H. Wilson	
Norma and Oneida	*R. H. Millard	
Oakdale	*C. H. Taylor	
Oliver Springs Circuit	**C. V. Bellamy	1
Rockwood	William Haggerty	1
Scarboro	*J. B. Cobble	

Sunbright and Rugby Road ..... *H. A. Gamble
Vine Grove Circuit ..... **Cicero Dobbs 1
Well Spring ..... C. L. Kirby 1

JOHNSON CITY DISTRICT

S. G. KETRON (2), District Superintendent, Johnson City, Tenn

Baileyton ..... **N. K. Rowe 1
Bloomingdale ..... I. B. Leonard 1
Bridgeport ..... To be Supplied
Chuckey ..... R. E. Walker 2
Elizabethton ..... J. C. Harmon 1
Fall Branch ..... *E. W. Akard
Greeneville ..... J. A. Mitchell 5
Greeneville Circuit ..... D. T. Lawson 3
Johnson City ..... O. R. Tarwater 4
Jonesboro ..... **D. L. Howell 1
Kingsport ..... *C. L. Poulston
Limestone Circuit ..... **F. D. Watson 2
Morristown ..... A. S. Beaman 1
Morristown Circuit ..... M. N. Davenport 1
Mosheim ..... G. W. Matney 3
Mountain City and Butler ..... T. H. Connor 2
Mountain City Circuit ..... *T. O. Brumley
Newport ..... M. C. Bruner 3
Newport Circuit ..... *B. F. Harris
Parrottsville ..... A. A. Newman 3
Roan Mountain ..... *J. F. Reed
Rogersville and White Horn ..... H. M. Torrey 1
Rutledge ..... *T. E. Goodman
Sneedville Circuit ..... *Willis Baker
Sulphur Springs ..... A C. Ketron 2
Surgoinsville ..... W. R. Byerly 1
Thornhill Circuit ..... *D. F. Smith
Unicoi ..... *W. D. Humphries

KNOXVILLE DISTRICT

J. S. BURNETT (2), District Superintendent, Knoxville, Tenn.

Beaver Ridge ..... *C. M. Davis
Chestnut Hill ..... W. S. Bandy 1
Fair Garden ..... *J. E. Underwood
Friendsville ..... F. P. Sanders 3
Jefferson City and Dandridge ..... L. B. Clarke (2) and *J. F. Rowe
Knoxville:
East Main Avenue ..... E. O. Woodyard 1
Elm Grove ..... *J. A. Baker
First Church ..... A. R. Lambert 2
Inskip ..... S. P. Angel 1

Lonsdale	**G. A. Crowder	1
Oakwood and Asbury	**E. R. Branam	1
Park City	W. S. Grant	2
Second Church	W. K. Harris	4
South Knoxville	M. P. Murphy	3
Trinity	R. A. Simonds	4
Knoxville Circuit	J. T. Bird	1
Lenoir City	L. D. Hamil (1), J. W. Cardwell	2
Little River	**J. O. Cox	2
Loudon	A. B. McKenzie	1
Maryville	R. L. Stapleton	2
Maryville Circuit	John Sanders	5
New Salem	R. L. Leslie	1
Niota	*E. M. Boyd	
Pigeon Forge	**W. M. Bull	7
Sevierville	**W. L. Oliver	3
Thorn Grove	J. S. Strange	1
Townsend and Walland	R. E. Ayres	

SPECIAL APPOINTMENTS

J. J. Manker, Editor Methodist Advocate-Journal, member First Church, Chattanooga, Quarterly Conference.

W. S. Bovard, Vice-President University of Chattanooga, member Athens Quarterly Conference.

F. M. Cones, Associate Principal and Field Agent Wesleyan Academy, member Chuckey Quarterly Conference.

G. T. Newcomb, Professor, University of Chattanooga, member Highland Park Quarterly Conference.

E. C. Ferguson, Professor, University of Chattanooga, Athens Department, member Athens Quarterly Conference.

J. H. Gillespie, Missionary to Porto Rico.

W. W. Hooper, Professor, University of Chattanooga, member First Church, Chattanooga, Quarterly Conference.

G. T. Francisco, Sunday School Missionary, member Trinity, Knoxville, Quarterly Conference.

J. A. Ruble, Chaplain Soldiers' Home, Johnson City, member Jonesboro Circuit Quarterly Conference.

R. B. Stansell, Professor, University of Chattanooga, Athens Department, member Athens Quarterly Conference.

P. R. Broyles, Principal A. B. Wright Institute, Burrville, member Burrville Quarterly Conference.

A. P. Jones, A. C. Goddard, D. R. Haney, Erwin Omohundro, C. K. Mahoney, W. A. Smith, C. F. Pafford, Ivan L. Cox left without appointment to attend some one of our schools.

DISCIPLINARY QUESTIONS

THE HOLSTON ANNUAL CONFERENCE OF THE METHODIST EPISCOPAL CHURCH, HELD IN CHATTANOOGA, TENN., OCT. 23-28, 1912; BISHOP THEODORE S. HENDERSON, PRESIDING; ROBERT L. STAPLETON, MARYVILLE, TENN., SECRETARY; OLIVER R. TARWATER, JOHNSON CITY, STATISTICIAN.

1. **Is this Annual Conference incorporated according to the Requirements of the Discipline?** It is.
2. **Who have been received by transfer and from what Conferences?** J. D. Harris, from Arkansas Conference; P. R. Broyles, from Georgia Conference; W. A. Martin, from Georgia Conference; E. C. Thurston, from Georgia Conference; G. B. Thompson, from Kansas Conference; C. W. Smith, from Blue Ridge-Atlantic Conference.
3. **Who have been re-admitted?** None.
4. **Who have been received on credentials, and from what Churches?** None.
5. **Who have been received on trial?** (a) In studies of first year: Walter A. Smith, Ivan L. Cox, Norris Elzey, Dillard L. Howell, Garland A. Crowder; (b) In studies of third year (Dis. ¶ 167, § 2): Wesley F. Ledford, Richard M. Millard.
6. **Who have been continued on trial?** (a) In studies of first year: Joseph F. Hutchinson, Claude V. Bellamy; (b) In studies of second year: John W. May, Clarence V. Pafford, Perry E. Ramsey, J. J. Guenther, Nathaniel K. Rowe, George J. Cresswell, Frederick D. Watson; (c) In studies of third year: None; (d) In studies of fourth year: None.
7. **Who have been discontinued?** J. P. Little.
8. **Who have been admitted into full membership?** (a) Elected and ordained Deacons this year: None; (b) Elected and ordained Deacons previously: E. M. Pippin, ¶162, §2, received into full membership. His orders as Elder were recognized.
9. **What members are in studies of third year?** (a) Admitted into full membership this year: None; (b) Admitted into full membership previously: Eli R. Branan, William M. Bull, Frank H. Carey, Joseph O. Cox.
10. **What members are in studies of fourth year?** Cicero Dobbs, David C. Slagle, James Osborne, John C. Patty, William L. Oliver.
11. **What members have completed the Conference course of study?** (a) Elected and ordained Elders this year: William Haggerty, Pulliam L. Clonce; (b) Elected and ordained Elders previously: Isaac B. Leonard.
12. **What others have been elected and ordained Deacons?** (a) As Local Preachers (Dis., ¶ 167, § 1): Joseph H. Greene; Under Missionary Rule (Dis., ¶ 167, § 4): None; (c) Under Seminary Rule (Dis., ¶ 167, § 2): Wesley F. Ledford, Richard M. Millard.

13. **What others have been elected and ordained Elders?** (a) As Local Deacons (Dis., ¶ 170, § 1): None; (b) Under Missionary Rule (Dis., ¶ 170, § 3) None.
14. **Was the character of each preacher examined?** This was strictly done, as the name of each preacher was called in open conference.
15. **Who have been transferred, and to what Conferences?** J. E. Porter (on trial in studies of second year) to Kansas Conference; L. F. Davis, to Cincinnati Conference; J. T. Hopper, to Alabama Conference; John D. Evans (studies of third year) to Dakota Conference.
16. **Who have died?** L. B. Caldwell, W. C. Miller, I. A. Pearce, J. F. Perry, R. C. Robertson, M. A, Rule, A. Y. Snavely, John F. Spence, T. B. Russell.
17. **Who have been located at their own request?** K. H. Hackler.
18. **Who have been located?** H. S. Booth.
19. **Who have withdrawn?** W. D. Farmer, W. J. Thompson.
20. **Who have been permitted to withdraw under charges or complaints?** None.
21. **Who have been expelled?** None.
22. **What other personal notation should be made?** F. K. Suddath, an Elder in the Missionary Baptist Church, was recognized as a Local Deacon. The orders of E. M. Pippin, an Elder in the Methodist Episcopal Church, South, were recognized.
23. **Who are the supernumerary preachers?** S. D. Tuttle, T. K. Willis, L. A. Rominger, A. M. Rose.
24. **Who are the superannuated preachers?** J. H. Amis, J. N. Baker, J. A. Baker, T. R. Brown, N. C. Burkhart, A. G. Cadle, G. W. Coleman, G. A. Conner, B. Crist, J. W. Durham, W. V. Elliott, C. D. Houchins, A. H. Ingle, J. H. Jennings, **J. B. Keister, J. W. McGhee, C. W. Miller, J. M. Newton, H. B. Ogle, A. C. Peters, R. A. Scott, W. R. Suman, G. H. Thompson, T. R. West, T. H. Hodge.
25. **Who are the triers of appeals?** J. M. Emert, M. H. Monroe, Geo. S. Bales, J. W. Boling, G. T. Byrd; Reserves: W. S. Bandy, M. C. Bruner.
26. **What is the statistical report for this year?** See Report.
27. **What is the aggregate of the benevolent collections ordered by the General Conference, as reported by the Conference Treasurer?** $12,107.
28. **What are the claims on the Conference fund?** Not answered.
29. **What has been received on these claims, and how has it been applied?** $5,490. See Report.
30. **What is the amount of the five per cent of collections for the Conference Claimants' Connectional Fund paid by the Treasurer to the Board of Conference Claimants?** $162.
31. **Where are the preachers stationed?** See appointments.
32. **Where shall the next Conference be held?** Left to the District Superintendents.

CONFERENCE PROCEEDINGS

FIRST DAY

Morning Session

Chattanooga, Tenn., October 23rd, 1912.

Opening Exercises.—The 68th session of Holston Conference was called to order at 8:30 A. M. by Bishop Theodore F. Henderson.

After singing, the Bishop read a selection of scripture from Luke, 23rd chapter, and then led the Conference in prayer.

After an exposition of the lesson and address the sacrament of the Lord's Supper was administered by the Bishop, assisted by the Pastor of First Church, and the District Superintendents.

After singing hymn 330 the roll was called by former Secretary Martin, and 75 members of the Conference answered to their names. The names of those who had died were then called, and the Bishop led the Conference in prayer.

Organization.—On the call for organization Robert L. Stapleton, of Maryville, was unanimously elected Secretary, and chose for his assistants J. M. Emert, H. M. Hawk, W. K. Harris and J. M. Wolfe.

O. R. Tarwater was re-elected Statistical Secretary, and chose as his assistants M. P. Murphy, J. T. Bird, C. L. Kirby, and P. L. Clonce.

W. F. Pitts was re-elected Conference Treasurer.

Bar of the Conference.—The Bar of the Conference was then fixed.

Report by W. F. Pitts.—Report was made by W. F. Pitts on an over-plus from last year's Treasurer's collections. After discussion, a motion was adopted to leave the distribution of this fund to the discretion of the Conference Treasurer.

Conference Postmaster.—On motion, E. O. Woodyard was elected Conference postmaster.

Business Hours.—The hours of the Conference business sessions were fixed for 8:30 A. M. to 12 M. o'clock.

Committee on Nominations.—On motion the Conference Committee on Nominations was instructed to complete the vacancies on the committees.

Memorial Services.—After this the order of the day was taken up, which consisted of the memorial services for those members of the Conference who had died during the year.

Miss Stivers sang a solo, after which the memoir of L. B. Caldwell was read by J. J. Manker; of Mrs. L. B. Caldwell, by G. T. Newcomb; of Mrs. P. L. Clonce by G. W. Paul; of I. A. Pearce, by A. R. Lambert; of T. B. Russell, by F. M. Cones; of J. F. Perry, by T. R. West; of A. M. Rule, by J. D. Roberson; of W. C. Miller, by J. J. Manker; of R. C. Robertson, by W. M. Bull; of J. F. Spence, by A. R. Lambert; of Mrs. Mary I. Turner, by G. T. Byrd.

Instructions to Committee on Memoirs.—The Committee on Memoirs was instructed to provide a memoir of A. Y. Snavely, and of any other claimants on Conference funds who had died during the year.

Error in Minutes.—G. T. Byrd reported an error in the minutes on the Conference relation of J. B. Keister.

Question No. 14.—Question No. 14 was then called. The character of C. C. Morris, Superintendent of Bristol District, was passed, and he read his report.

The character of J. D. Cairns, of the Chattanooga District, was passed, and he read his report.

Greetings to Bishop R. J. Cooke.—On motion the Conference voted to send greetings to Bishop R. J. Cooke, who was visiting in this section, and to invite him to visit the Conference at his convenience.

Miss Fowler Introduced.—Miss Fowler, representing the W. H. M. S., was introduced to the Conference, and made an address on features of the Deaconess work.

Motion by J. G. Cairns.—On motion of J. G. Cairns the following was adopted, viz: "In view of the fact that Rev. James A. Ruble has been for fifty years in the ministry of the Methodist Episcopal Church, and a member of the Hol-

ston Conference from its re-organization, I move that he be invited to address the Conference, and that this address be made the order of the day for Thursday morning, immediately after reading of the minutes."

Introductions.—Mrs. Eddy, of the W. F. M. S., was introduced and addressed the Conference.

Dr. E. C. Clemens, of the Board of Conference Claimants, and Dr. Edgar Blake, of the Board of Sunday Schools, were introduced.

Transfers J. D. Harris and W. A. Martin were also introduced to the Conference.

Announcement by J. J. Manker.—Dr. Manker announced a meeting of the Board of Stewards.

Assistants to Treasurer.—The Conference Treasurer, W. F. Pitts, announced as his assistants, E. Omohundro, A. S. Beaman, T. J. Crumley, A. C. Ketron, A. B. McKenzie, M. H. Monroe, and these were ratified by the Conference.

Time Extended.—Here the time was extended.

Statistical Session.—Motion was adopted to hold a statistical session at 3 P. M., in the First Christian Church. Bishop Henderson appointed J. J. Manker to preside.

Adoption of Printed Program.—The printed program was adopted as the official program of the Conference.

Adjournment.—After announcements by the Secretary and the Pastor of the First Methodist Church, the Conference stood adjourned, with benediction by J. J. Manker.

FIRST DAY

Afternoon Session

Opening Exercises.—The statistical session was called to order at 3 P. M. by J. J. Manker. After singing, A. R. Lambert led in prayer.

Information Sought.—M. H. Monroe and others then asked for information regarding contributions for Conference Claimants and Educational Interests.

Endowment Fund.—A motion was adopted that we do

not include in our educational reports this year the subscriptions made for the Endowment Fund.

Reports on Conference Claimants Collections.—After this the Statistical Secretary called the roll of the pastors. Reports were made, and the statistics were received from those who were ready.

Reverends Pitts, Crumley, Byrd, Gillespie, Emert, Dennis, Wolfe, Patty, Beaman, Osborn, Kirby, Bales, Bowling, Harris, Clonce, Rowe, Tarwater, Matney, Simonds, Newman, Leslie, Sanders, Lambert, Grant, Ayers, Harris, Murphy, McKenzie, Ledford, Cox, Roberson, Stapleton, Sanders, Angel, Bull, Boyd, Hamil, Oliver, Branam, Giles, reported their Conference Claimants Collections paid in full.

Reverends A. B. Leonard, $21.00; Slagle, $8.00; Monroe, $24.00; Sumner, $20.00; Winkler, $5.00; Halton, $25.00; Byrd, $21.00; Stepp, $7.00; Denton, $13.00; Haggerty, $25.00; Ware, $10.00; Ketron, $24.00.

Adjournment.—After these reports the Conference stood adjourned.

SECOND DAY

October 24th.

Opening Exercises.—The Conference was called to order at 8:30 A. M. by Bishop Henderson.

After singing Hymn 388, C. L. Kirby led the Conference in prayer. After singing another hymn, the Bishop read in Matthew, 11th chapter, and gave the Conference an eloquent, spiritual, instructive and inspirational address on the subject, "The Credentials of the Christian Minister."

Journal Approved.—The journal of the previous day's sessions was read, and, after corrections, approved.

Delinquents Called.—The Statistical Secretary was called to read the names of those who had not reported on statistics at yesterday afternoon session.

J. J. Manker Asks Report on C. C. Collections.—J. J. Manker, Chairman of the Board of Stewards, requested that those who had not reported on their Conference collections for the Conference Claimants, would please do so as soon as possible, to the Secretary.

Greetings to President Ezra Squier Tipple.—W. S. Bovard offered a motion that greetings be sent to President Ezra Squier Tipple, on this, the day of his inauguration as president of Drew Theological Seminary. The motion was adopted.

Telegram from Bishop Cooke.—The Secretary read a reply to our telegram, from Bishop Cooke.

Report of Committee on Nominations.—The Chairman of the Committee on Nomination of Conference Committees reported the changes made in the list printed in the minutes.

Request by the Bishop.—The Bishop asked the chairman of these committees to be ready to announce places of meeting at the close of the morning session.

Instruction for District Superintendents.—The Conference instructed the District Superintendents to nominate the various disciplinary boards.

Question 14 Continued.—B. M. Martin, Superintendent of Harriman District, was called, his character passed, and he presented his report.

Announcement by J. J. Manker.—J. J. Manker made an announcement regarding collections for the Advocate Journal.

Question 14 Resumed.—S. G. Ketron, Superintendent of Johnson City District, was called, his character passed, and he made his report.

J. S. Burnett, Superintendent of Knoxville District, was also called, his character passed, and he made his report.

Introductions.—The Bishop introduced Dr. George S. Brown, representing the American Bible Society, and he addressed the Conference.

Dr. E. C. Clemens addressed the Conference in the interests of Conference Claimants, and at the close of his address presented the Conference a draft for $400.00 from the Board of Conference Claimants.

Book Concern and Chartered Fund Drafts.—Bishop Henderson announced a draft from the Book Concern for the Conference for $1,908.00, and from the chartered fund for $30.00.

Bishop Oldham Introduced.—The Bishop introduced Bishop Oldham, one of the Secretaries of the Board of Foreign Missions, and he addressed the Conference in the interest of the foreign work. The Bishop also spoke to the Conference at this time and called for special prayer.

Conference Committees.—The time of Conference Committee meetings were called, and the announcements were made.

Introductions.—The Bishop introduced to the Conference Dr. J. W. Bachman, pastor of the First Presbyterian Church; President Bishop, of Murphy College; J. L. Cairns, of the New Hampshire Conference; Rev. Lincoln Steere, of ——— Conference; Rev. Teter, of ——————— Conference, and President John H. Race, of the University of Chattanooga.

Adjournment.—Conference was then adjourned with the benediction by Dr. Bachman.

THIRD DAY

October 25th.

Opening Exercises.—The Bishop announced the opening hymn at 8:30 A. M. After singing, prayer was offered by G. W. Paul. The Conference sang hymn 354, and a lesson was read from Acts, 6th chapter. The Bishop then addressed the Conference on the "Evangelistic Man."

Journal Approved.—The journal of yesterday's session was read and approved.

Call of Delinquents.—The Statistical Secretary was called to report on delinquents.

Dr. John A. Patten Introduced.—Dr. John A. Patten was introduced and made announcement regarding the meeting of the laymen at 6 P. M.

Statement by W. S. Bovard.—W. S. Bovard made a statement regarding the subscriptions to the Endowment Fund.

Bishop R. J. Cooke Introduced.—The Bishop here introduced to the Conference Bishop R. J. Cooke, former member of Holston Conference, who was elected to the Episcopacy in May, 1912.

Bishop Cooke's Name Retained on the Rolls.—A motion was made by B. M. Martin that the name of R. J. Cooke be retained on the rolls of Holston Conference, with appropriate designation to represent present relation. This was adopted.

Question 14.—Question 14 was then resumed. The following effective elders were called, their characters passed, and they made their reports.

Chattanooga district, J. M. Wolfe, E. O. Woodyard, H. E. Sumner, A. S. Beaman, E. J. Winkler, W. C. Haltom, C. N. Sadler, T. R. Baker; Harriman District, H. W. McKenie, G. W. Paul, Geo. S. Bales, J. W. Boling, M. H. Rambo, J. D. Harris; Johnson City District, W. R. Byerly, R. E. Walker, H. M. Torrey, J. A. Mitchell, D. T. Lawson, G. W. Matney, T. H. Conner, M. C. Bruner, J. T. Ware, R. L. Leslie, A. C. Ketron; Knoxville District, F. P. Sanders, L. B. Clark, E. Omohundro, A. R. Lambert, W. S. Grant, R. E. Ayers, W. K. Harris, M. P. Murphy, A. R. Simonds, R. L. Stapleton, J. D. Roberson, S. P. Angel, L. D. Hammil; Bristol District, W. F. Pitts, J. F. Giles, T. J. Crumley, W. S. Bandy, G. T. Byrd, M. H. Monroe.

Cases Referred.—The cases of C. F. Hunter, L. A. Rominger, A. M. Rose and G. R. Rowan were referred to the Committee on Conference Relations.

Committee to Invite Laymen.—J. S. Burnett, R. B. Stansell and J. A. Mitchell were appointed as a committee to invite the Laymen's Association to visit the Conference.

Rev. E. A. Schell Introduced.—Rev. E. A. Schell, of Iowa Conference, President of Iowa Wesleyan University, was introduced to the Conference.

Question 24.—Question 24, "Who are the superannuated preachers," was called. The names of the following were called, their characters passed, and their present relationship was continued, viz: J. H. Amis, J. N. Baker, J. A. Baker, T. R. Brown, N. C. Burkhart, A. G. Cadle, G. W. Coleman, G. A. Conner.

Laymen Seated with the Conference.—At this time the laymen arrived, were seated with the Conference, and the Bishop introduced S. H. Thompson, President of the Holston

Conference Laymen's Association. Mr. Thompson and Mr. Patten addressed the Conference for the laymen.

J. G. Cairns, R. B. Stansell and G. T. Francisco replied to the greetings of the laymen for the Conference.

Address by the Bishop.—Bishop Henderson then made an extended address to this joint session.

J. G. Cairns on Personal Privilege.—J. G. Cairns asked to speak on a question of personal privilege regarding his report.

Call for District Meetings.—A meeting of the ministers and laymen of each district was called for by the Bishop.

Adjournment.—Announcements were made and the Conference adjourned.

FOURTH DAY

October 26th.

Opening Exercises.—The session was opened at 8:30 A. M. by Bishop Henderson. After singing hymn 184, Geo. S. Bales led the Conference in prayer. After another hymn and reading in John, 16th chapter, Bishop Henderson addressed the Conference on the Topic, "The Work of the Holy Spirit."

Journal Approved.—The journal of the previous session was read and approved.

Dean Birney Introduced.—Dean L. J. Birney, of Boston University School of Theology, was introduced by the Bishop and spoke to the Conference.

Nominations by the District Superintendents.—The District Superintendents nominated the members of the Conference Board of Home Missions and Church Extensions. (See reports.)

Corporate Session.—On motion of M. C. Bruner the Conference went into corporate session. Brother Bruner nominated G. T. Francisco and B. M. Martin, respectively, to take the places of Bishop R. J. Cooke and T. B. Russell as members of the Board of Incorporators. A motion was then adopted that this corporate body request the attorneys for the Board to turn over to this body such money as may

be coming to the corporation through the will of A. A. Carter.

Corporate Session Adjourned.—After this the corporate session adjourned.

Reports by Secretary.—The Secretary reported from the Conference as Conference Claimants' collections as follows: Amount this year for local use, $3,507.70.

He also reported the amount of $10,025.00 subscribed at the laymen's dinner at Hotel Patten on Friday night, October 25th.

Question 24.—The call of the superannuates was continued, the characters passed, and present relationship of the following ministers continued: Benjamin Crist, J. M. Durham, W. V. Elliott, C. D. Houtchins, A. H. Ingle, J. H. Jennings, J. B. Keister, J. W. McGee, C. W. Miller, J. M. Newton, H. B. Ogle, A. C. Peters, R. A. Scott, W. R. Suman, G. H. Thompson, T. R. West, T. H. Hodge.

Dr. Nicholson Introduced.—The Bishop introduced Dr. Thomas Nicholson, Secretary Board of Education, and he addressed the Conference.

Dr. Blake Introduced.—Dr. Edgar Blake, Secretary of the Board of Sunday Schools, was also introduced, and spoke to the Conference in the interest of the Sunday School work.

Motion on S. S. Institutes.—The Conference adopted a motion to accept the offer of Dr. Blake for Sunday School institutes during the year.

Question 14 Continued.—The following effective elders in detached service were called and their characters passed, viz: J. J. Manker, W. S. Bovard, F. M. Cones, G. T. Newcomb, E. C. Ferguson, J. H. Gillespie, W. W. Hooper, G. T. Francisco, J. A. Ruble, M. N. Davenport, R. B. Stansell, A. C. Goddard, D. R. Haney.

Transfers.—The Bishop announced the transfer of P. R. Broyles and E. C. Thurston from the Georgia Conference to Holston Confernce.

Question 11, "What members have completed the Conference course of study," was then called. William Haggerty, reported as having finished the Conference course of

study, was graduated therefrom and elected to elder's orders.

I. B. Leonard was graduated from the conference course of study.

Case of P. L. Clonce.—M. B. Martin explained the case of P. L. Clonce, viz: That he had graduated from the course of study one year ago and was elected to elder's orders, but by an oversight was not ordained.

Question 10.—Question 10, "What members are in studies of the fourth year," was then called. Cicero Dobbs and D. C. Slagle were continued in the studies of the fourth year.

James Osborne was passed to studies of the fourth year, being conditioned on the Governing Conference in Methodism. Jno. C. Patty was advanced to the studies of the fourth year. E. R. Branam, W. M. Bull, F. H. Carey and J. O. Cox were continued in studies of the third year. A motion was adopted to relieve J. B. Keister from further continuation in the conference course of study. In the case of Jno. D. Evans he was transferred to Dakota Conference in studies of the third year.

Question on Substitution.—Information was asked for by A. R. Lambert, whether a student can substitute for particular books in the course of study. The Bishop answered by a quotation from the Discipline.

Conference Rule.—A motion was adopted to make Paragraph 568, Sections 1, 2, 3, 4, of the Discipline of 1912, the rule of the Conference.

Case of J. B. Keister.—Re-opening the case of the relation of J. B. Keister a motion was adopted that he be recognized as being on the superannuated list.

Question 6.—On the call of Question 6, J. P. Little was discontinued at his own request. J. W. May, C. F. Pafford, P. E. Ramsey and J. J. Guenther were continued in studies of the second year.

N. K. Rowe and F. D. Watson were advanced to studies of the second year. Geo. Cresswell was advanced, being conditioned on two studies.

Joseph F. Hutchinson and C. V. Bellamy were continued in studies of first year.

Question 12.—On the call of Question 12 J. H. Green was elected to local deacon's orders.

E. M. Pippin Received.—Under Question 4, on motion of the Chairman of Committee on Conference Relations, E. M. Pippin was elected to membership in the Conference and excused from the Conference course of study.

Received on Trial.—W. F. Ledford and R. M. Millard were received on trial and elected to deacon's orders under the seminary rule.

Adjournment.—After announcements the Conference adjourned.

FIFTH DAY

Morning Session

October 28th.

Opening Exercises.—The Bishop called the Conference to order at 8:30 A. M. Hymn 315 was announced. After singing, J. A. Mitchell led the Conference in prayer.

The Bishop read a lesson in Acts, the 8th chapter, and then addressed the Conference on the subject, "Phillip and the Eunuch."

Journal Approved.—The Secretary read the minutes of the previous session, and after minor corrections they were adopted.

Introduction.—The Bishop introduced Dr. E. A. Bishop, President of Murphy College, and he spoke earnestly of his school.

Resolution.—W. S. Bovard presented the following resolution, which was adopted: "Whereas, Rev. E. A. Bishop, D.D., has entered upon his work as president of Murphy College, and has quickly identified himself with our work; resolved, that we cordially invite him to transfer his membership to the Holston Conference, and request the Bishop so to do." Signed:

W. S. Bovard, J. A. Mitchell, F. M. Cones.

Ep. L. Secretary Introduced.—Dr. W. F. Sheridan, General Secretary of the Epworth League, was introduced, and addressed the Confrence.

Question 23.—Question 23, "Who are the supernumerary preachers?" The character of J. T. Hopper was passed and he was transferred to the Alabama Conference. The character of J. W. Cardwell was passed and his relationship changed from supernumerary to effective. The name of S. D. Tuttle was called, his character was passed; the Bishop spoke kindly of his physical condition, the Secretary read a letter from Bro. Tuttle, and the Bishop led the Conference in prayer. Brother Tuttle was continued in the same relation.

Motion.—B. M. Martin moved that a committee be appointed to convey to Brother Tuttle the sympathy and greetings of the Conference.

The Bishop appointed the following committee: B. M. Martin, F. M. Cones, R. L. Stapleton.

Greetings to Absentees.—On motion of G. T. Byrd it was voted that the Secretary of the Conference send a like message of greeting to all superannuates and supernumerary preachers who have not been in attendance on the sessions of this Conference.

The character of T. K. Willis was passed and he was continued in the same relation. H. S. Booth was located.

The name of L. A. Rominger was called, his character passed, and his relationship was changed from "effective" to "supernumerary." The case of H. K. Hackler was referred to the Committee on Conference Relation.

W. D. Farmer Withdraws.—In the case of W. D. Farmer, J. S. Burnett moved that he be permitted to withdraw from the ministry of Holston Conference.

E. Omohundro.—On motion of J. S. Burnett the Bishop was requested to leave E. Omohundro without appointment, to attend some one of our schools.

Question 25.—The Bishop announced the following as Triers of Appeals: J. M. Emert, M. H. Monroe, Geo. S. Bales, J. W. Boling, G. T. Byrd; Reserves, W. S. Bandy, M. C. Bruner.

Question 27.—The amount of $12,107.00 was reported by the Treasurer as the aggregate of the disciplinary collections.

Question 5.—"Who are admitted on trial?" The following persons were admitted on trial and placed in studies of the first year, viz: Walter A. Smith, Ivan L. Cox, Norris Elzey, Dillard L. Howell, Garland A. Crowder.

Case of H. K. Hackler.—H. K. Hackler was requested to state his case to the Conference.

Orders Recognized.—The Conference passed a motion to recognize the orders as an elder of E. M. Pippin.

Question 16.—"Who have died?" The Secretary called the roll of the deceased members, and Bishop Henderson led the Conference in prayer.

Question 32.—"Where shall the next Conference be held," was left to be decided by the District Superintendents.

Special Appointments.—The Bishop was requested to appoint F. M. Cones as Associate Principal and Field Agent of Wesleyan Academy.

James A. Ruble was appointed Chaplain of the Soldiers' Home at Johnson City. George T. Francisco was appointed Sunday School Missionary.

Orders Recognized.—B. M. Martin moved that F. K. Suddath, an elder from the Missionary Baptist Church, be recognized as a local deacon. The motion prevailed.

Special Appointments.—The following special appointments were made:

W. S. Bovard, Vice-President University of Chattanooga, member Athens Quarterly Conference.

E. C. Ferguson, Professor, University of Chattanooga, Athens Department, member Athens Quarterly Conference.

W. W. Hooper, Professor, University of Chattanooga, member First Church Quarterly Conference.

G. T. Newcomb, Professor, University of Chattanooga, member Highland Park Quarterly Conference.

R. B. Stansell, Professor, University of Chattanooga, Athens Department, member Athens Quarterly Conference.

J. H. Gillespie, missionary in Porto Rico.

P. R. Broyles, Principal A. B. Wright Institute, Burrville, member Burrville Quarterly Conference.

J. J. Manker, Editor Methodist Advocate-Journal, member First Church, Chattanooga, quarterly Conference.

Transfer of G. B. Thompson.—The Bishop announced the transfer of Gordon B. Thompson from the Kansas Conference to the Holston Conference.

Bishop Leete Introduced.—Bishop Frederick D. Leete, of Atlanta, was introduced by Bishop Henderson, and addressed the Conference.

Committee on Conference Relations Reports.—The Committee on Conference Relations, reporting on the case of H. K. Hackler, moved that he be located at his own request. The motion prevailed. In the case of C. F. Hunter the committee reported that it made no recommendations.

Motion for Afternoon Session.—A motion was adopted that when the Conference adjourn the morning session it reconvene at 1:30 P. M.

Invitation to Bishop Leete.—Bishop Henderson invited Bishop Leete to preside at the afternoon session.

Social Service Resolution.—C. H. Myers offered a resolution for a Social Service Committee. The resolution was adopted. (See reports.)

Statement of B. M. Martin.—B. M. Martin made a statement regarding financial conditions as to the publication of the minutes. On motion of R. B. Stansell the Conference requested Brother Martin to prepare a statement for publication in the minutes of 1912.

Collection.—G. T. Byrd moved that a collection be taken to reimburse B. M. Martin for deficiency in collections on the minutes of 1911.

Time Extended.—On motion of F. M. Cones the time was extended.

Case of G. R. Rowan.—In the case of G. R. Rowan his character was passed, and the report of the Committee on Conference Relations, that he be continued in the "effective" relation, was adopted.

Adjournment.—The announcements were made and the Conference adjourned, with benediction by Bishop Leete.

FIFTH DAY

Afternoon Session

Opening Exercises.—The Conference was opened with J. J. Manker in the chair. Geo. W. Coleman led the Conference in prayer.

Report of Committee on Education.—The report of the Committee on Education was read and adopted. (See reports.)

Governor Hooper.—A motion was adopted that G. T. Francisco and G. W. Coleman be appointed a committee to invite Governor Hooper to address the Conference.

J. J. Manker Excused.—With the Secretary presiding, J. J. Manker asked to be excused from further sessions of the Conference.

Resolution on Conference Claimants Endowment Fund.—The following resolution was read and adopted: "Resolved, that we, the members of the Holston Conference, have heard with profound satisfaction the recommendation made by S. H. Thompson, President of Holston Conference Laymen's Association, in that body, that a movement be undertaken by the laymen to raise a fund of $100,000 as a permanent endowment fund for the benefit of the Conference claimants of the Holston Conference, and that we pledge to the laymen our hearty co-operation in such a worthy undertaking." (Signed)

"J. J. Manker, A. S. Beaman, G. T. Francisco, J. A. Mitchell, J. M. Emert."

J. J. Manker here resumed the chair.

Reports Continued.—Reports were received from the committee on American Bible Society, by W. S. Bandy; Epworth League, by W. K. Harris.

W. F. Pitts read the report of the Treasurer and O. R. Tarwater read the report of the Statistical Secretary.

E. Omohundro read the report of the Committee on Nominations for Conference Committees for 1913. Adopted. (See reports.)

Adjustment of Reports.—A motion was adopted to authorize the Treasurer and Financial Secretary, with the

assistance of C. C. Morris, to compare and adjust their reports.

Reports Continued.—The following reports were read and adopted, viz: The Committee on Conference Relations, by R. B. Stansell; the Auditing Committee, by A. C. Ketron; the Committee on Home Missions and Church Extension, by G. T. Byrd; Deaconess Work, by W. C. Matney; the Temperance Committee, by J. M. Emert.

T. W. Brown Excused.—On motion T. W. Brown was excused from further attendance on the Conference.

Bishop Leete.—On motion Bishop Leete was requested to address the Conference.

Askings for Conference Claimants.—J. J. Manker reported that $4,000.00 would be asked for Conference Claimants for next year.

Reports.—G. T. Newcomb presented the report of the Freedmen's Aid Society.

C. L. Kirby Excused.—C. L. Kirby was excused by vote of the Conference.

Reports Continued.—P. L. Clonce presented the report of the Board of Sunday Schools.

Governor Hooper Asks to be Excused.—G. T. Francisco reported for the Committee on Invitation for Governor Hooper to address the Conference, that the Governor requested to be excused on account of the pressure of other matters.

Subscriptions for Minute Fund.—The secretaries took subscriptions on the minute fund.

Report.—The Committee on Church Literature reported through M. H. Monroe.

Bishop Leete Speaks.—Bishop Leete here addressed the Conference by invitation.

Report on Robert Walker Monument Fund.—G. T. Byrd reported on the Robert Walker monument fund, and requested the Conference to add the name of W. K. Harris to the committee. It was so ordered.

Adjournment.—Conference adjourned until 7 P. M., with benediction by G. W. Coleman.

FIFTH DAY

Night Session

Opening Exercises.—The Conference was opened at 7 P. M., with J. J. Manker in the chair.

Resolutions.—Report of the Committee on Resolutions was adopted.

Report on State of Church.—Geo. S. Bales read the report of the Committee on the State of the Church.

Bishop Henderson Takes the Chair.—At this time the Bishop took the chair and called Question 29. J. J. Manker moved that request be made to the Conference for an apportionment of $4,000 for Conference Claimants, and that this apportionment be published in the Advocate-Journal.

Ruling by the Bishop.—On request for a ruling on the duties of District Stewards, the Bishop cited passages from the Discipline, and stated that the duties of the District Stewards are to apportion the salaries of the District Superintendents, and not to collect them.

Report of Conference Board of Stewards.—The Conference Board of Stewards reported the following sums collected from all sources for Conference Claimants: Book Concern, $1,908; Conference collections, $3,142; Board of Conference Claimants, $400; Chartered fund, $30; Amount left over from last year's distribution, $50.70; Total, $5,490.70. A motion was adopted to read the entire report before the distribution of these funds. It was also voted to give the Conference Stewards the privilege of apportioning any other funds remaining in addition to that already made.

Commission on Boundaries.—On motion of J. S. Burnett the Bishop was requested to appoint a Commission on Boundaries, to meet with a like Commission from the Georgia Conference. C. C. Morris, S. G. Ketron, J. S. Burnett, B. M. Martin and J. G. Cairns were appointed.

District Parsonage Lot.—A motion was adopted giving S. G. Ketron the privilege of selling a portion of the district parsonage lot at Johnson City.

Complimentary to Bishop Henderson.—G. T. Francisco

read resolutions complimentary to the presidency of Bishop Henderson over this Conference.

The Secretary called for an expression and the resolutions were adopted by a rising vote.

Missionary Appropriations.—The Missionary appropriations were read by B. M. Martin, and approved by the Conference. (See report.)

Report of Committee on Home Missions and Church Extension.—R. A. Simonds presented the report of the Committee on Home Missions and Church Extension to the General Committee of Home Missions and Church Extension, for Home Missionary Appropriations. After a statement by the Chairman of the Conference Board, the report was adopted.

Nomination of Conference Boards.—The District Superintendents nominated the Conference Boards of Education, of Sunday Schools, of Foreign Missions, of Conference Stewards, and the Deaconess Board. They also nominated the District Boards of Home Missions and Church Extension.

Missionary Sermon.—J. M. Wolfe was appointed to preach the missionary sermon, with R. A. Simonds as alternate.

District Secretaries.—The District Superintendents nominated District Secretaries for the Board of Foreign Missions, as follows: Bristol District, G. S. Bales; Chattanooga District, W. C. Haltom; Harriman District, R. F. Porter; Johnson City District, O. R. Tarwater; Knoxville District, W. K. Harris.

Board of Examiners.—The Bishop announced Conference Board of Examiners.

Distribution of Conference Claimants Funds.—The Conference Stewards reported and the claims were distributed.

Mrs. Moses Seaton Deceased.—Mrs. Moses Seaton was reported deceased and her apportionment reserved.

J. J. Manker Reimbursed.—A motion was adopted to reimburse J. J. Manker $30 cash advanced for Conference Claimants.

Journal Approved.—The journal of the day was read, and after corrections was approved.

Official Journal.—B. M. Martin moved that the proceedings of the Conference as read be the official journal of this Conference.

Closing Exercises.—The Conference sang one verse of "A Charge to Keep I Have," and prayer was offered by J. M. Emert.

Appointments Read—Adjournment.—The appointments were read by Bishop Henderson, and the Conference stood adjourned sine die, with the benediction of the Bishop.

THEODORE S. HENDERSON,
Presiding Bishop.

ROBERT L. STAPLETON,
Secretary.

REPORTS

BRISTOL DISTRICT

C. C. Morris, District Superintendent

The Bristol District comprises three stations and twenty-two circuits, and lies in the section known as Southwest Virginia, and embraces a small portion of West Virginia, including Princeton, Bluefield and Ennis. Ten of these charges are served by members of the conference, and the remaining fifteen are supplied by local preachers. All the charges have been served by the men appointed at conference, with two exceptions.

The District did not at the beginning of the year represent the strength reported by the Bristol and Roanoke districts at the last Annual Conference. Thornhill and Sneedville circuits and one church from the Benam and Hilton Circuit have been attached to the Johnson City District, taking from this District five churches and one parsonage, valued at four thousand dollars, and reducing the membership two hundred and twenty-six.

There are eighty-eight church buildings within our limits owned wholly by our church, and an interest in eleven others. There are eighty-two additional preaching places, in school houses and public buildings, making a total of one hundred and eighty preaching places in the District. There are fourteen parsonages, and two in the course of construction.

Church Buildings and Improvements.—At Ironto, a village on the Virginia Railway, on the LaFayette circuit, a small church has been started. At Wise the stone basement for a twelve thousand dollar church is completed. A parsonage on the Nickelsville circuit is nearing completion, and some other parsonages have undergone extensive improvements, the most notable of which is on the Greendale circuit, where we now have one of the best parsonages in the District. Three churches have been dedicated this year, Mt Hope, on the Fries charge, by the Rev. J. L. Early, one of our efficient evangelistic local preachers. Our church at St. Charles, built under the pastorate of Rev. C. F. Hunter, was embarrassed with an indebtedness of twenty-one hundred and eighty dollars, and secured by a mechanics' lien. Under the leadership of our resident Bishop Henderson, on Sunday, September 30, the entire claim was provided for and the church dedicated. The crowning victory of the year was the dedication of our church in Bristol. Too much cannot be said of the heroic efforts of the pastor, Rev. Wm. F. Pitts, and of those whose unbounded loyalty and generosity have made this splendid

enterprise possible. The total amount expended on new buildings, indebtedness and repairs represent something over twelve thousand dollars.

The Quarterly Conferences have been reasonably well attended, and while several have been held during the week, it has been gratifying to note that the officials have attended equally as well as those held on Saturday.

The financial condition of the District is far from satisfactory. The members in many places have complained of hard times, but this is not the real key to the situation. One penny per day from each member reported will pay all pastoral support and all benevolent claims. This condition of affairs is due to the lack of system and inclination, and it will continue until it is overcome by the combined efforts of the pastors, officials and members. There is, however, a "silver lining to the cloud." Last year the statistics show that we were asked for $202 for Conference Claimants, and of this amount $141 was paid. This year we were asked for $521, more than double that of last year, and from present indications at least $375 of this will be paid. This affects, to some extent, the benevolent claims, for the cause of the veteran preacher will find a tender place in the heart of the average Methodist.

The statistics perhaps will show a decrease in membership. This, however, is only apparent, and the decrease, if any, is due to a careful revision of some of the class books, a few of which have not been revised for years.

Class Meetings.—While the reports from the class leaders in active service are gratifying, it is painful to find so much indifference shown in neglecting this means of grace. One member in a recent Quarterly Conference stated that he had been a member of the Methodist Episcopal Church for sixteen years and had never been in a class meeting, and another for twenty-four years, and had only attended one. The burning question of our Methodism in this section is not how many churches we can build, or what amount of money we may raise, but "How does thy Soul prosper?" Is there any better way than the old paths our fathers trod? If so, then let us forget the ancient traditions, and walk in the new way, but if not let us return to the beaten path of Methodism and find the rest and strength we so much need.

Sunday Schools.—Our Sunday School work presents another problem which should have more than a passing notice. It has been the custom for years, in some parts of the District, to close the Sunday Schools in the early fall and open again in the spring. Several have already closed for the winter season, and in other churches no school has been organized during the year. Perhaps half of the schools use our own literature, only one or two are organized into Missionary Societies, and none into Temperance Societies.

Our Church Paper.—The campaign during the early part of the

year in the interest of the Methodist Advocate-Journal was reasonably successful. For lack of sufficient data I am unable to accurately report the number of new subscribers, but there are probably two hundred in advance of last year.

Education.—At the suggestion of President Race, the pastors met with him in Bristol, and agreed to undertake to raise the sum of twenty-five hundred dollars for the endowment fund of the University of Chattanooga. Less than half the amount has been pledged. The membership in this District have not fully awakened to the fact that the University of Chattanooga is much the school for this territory as any other part of the Holston Conference.

Pastoral Labors.—Our pastors have not been idle. Their reports show that more than three thousand sermons have been preached by them, nearly seven thousand pastoral visits have been made, about two hundred and forty persons have been baptized, eighty-seven revivals held, one thousand and seventy-nine conversions, and five hundred and sixty-five have joined the church.

Missionary Work.—In the mining regions we have a population of twenty-five or thirty thousand persons of every shade of religious belief and unbelief, and very little effort has been made to minister in spiritual things to those among us who are of other nations. Those who would "speak in other tongues" will find here abundant opportunity to exercise that gift and see results of their labors.

Personal Word.—I have been kept from three Quarterly Conferences on account of the illness of my aged mother, from two by call meetings of the Superintendents with the Bishop, and from two others, one on account of high waters and the other because of the accumulation of ice and snow in the mountain passes, which rendered traveling practically impossible. I have traveled fourteen thousand, six hundred and twenty miles, by railway, automobile, buggy, wagon, ox cart, sled, horse back and on foot. Have spent two hundred and twenty-seven days in actual service, thirteen days away from the District; visited one hundred and fifty-six homes, one hundred and twenty classes, and conducted three hundred and ninety-seven services during the year.

The preachers and people have received me kindly, and for this I extend thanks. I have learned to love them all. According to my ability, I have tried to be true to the trust committed to me, and with a high sense of appreciation of the church, and what it has done for me, and with profound gratitude to the great Head of the Church, for the privilege of being a co-laborer in His vineyard, I respectfully submit this report.

CHATTANOOGA DISTRICT

J. G. Cairns, District Superintendent

Since a report was last made of Chattanooga District its boundaries have undergone material change. Four charges have been transferred from the old Chattanooga District to the new Harriman District, and nine charges have been taken from the old Athens District and added to the remaining sixteen, the result constituting the present Chattanooga District. In cases where comparative statistics are submitted it must be borne in mind that the comparison is made between the district as now constituted and the aggregation of charges that go to make the new district, as their figures totaled last year.

At the time of this writing I am not in possession of the full statistics, but the figures already at hand indicate a gain of over nine hundred in membership, a figure that would be considerably exceeded if, in several cases, there had not been a rigid revision of the membership roll, accompanied by an apparent loss in membership. In each case this loss is apparent and not real, for the churches mentioned have taken in a large number of new members.

The credit for this fine gain in membership is due to the splendid corps of pastors who man the work of the district.

Almost without exception they have labored diligently to build up every interest of the Kingdom, and where results are not apparent the fault is not that of the pastor. That the labors of the pastors have been appreciated is evinced by the significant fact that in twelve appointments the salary of the pastor has been raised, the sum of the increases in salary amounting to over three thousand dollars.

By churches which have been finished during the year the property values on the district have increased forty-five thousand dollars.

According to the reports I have received from the pastors there will be an increase in the amount of benevolent collections and the collection for Conference Claimants will be 70 per cent more than that of last year.

The year has been one of revival effort and in most cases the result has been a genuine upbuilding of the church.

In the following brief summary of the work of the year care has been taken to touch only on the salient features of each administration.

Athens Methodist Church is beautifully housed and is a veritable hive of activity. The pastor, Rev. J. M. Emert, so far from having been ruined by an extended service on the district work, is alert to every interest of the church, and is also beneficently active in civic affairs. The records of this church have been revised, but in place of the dead wood that has been crossed out of the book sixty-two live members have been added.

Athens Circuit, under the pastoral care of A. B. Dennis, has been

built up from end to end, and maintains its status as one of the most progressive circuits in the conference.

The church at Alton Park, in this city, like the woman in the New Testament story, has suffered much at the hands of many physicians, and for several months has been without the services of a regular pastor, but the spirit of this people is undaunted, and with the increased population of this suburb a fine future is in store for this church.

Avondale has never been considered an easy charge, but J. J. Genther has undertaken the solution of the East Chattanooga problem and proposes, with the consent of the Bishop, to stand by his job. This church has suffered from frequent changes of pastorate.

The Epworth Church in this city is our most serious problem. The field is a needy one, but the support is small. It would seem unwise to abandon this field without one honest effort to man it wisely and give it a chance to demonstrate its right to exist. The building is a beautiful and convenient one and the Sunday School is doing much good.

First Church under C. H. Myers, continues to hold its place in the very front rank of the great churches of Chattanooga. Under its pastor, assisted by Mr. C. C. Shedd, lay assistant, especial attention is being paid to work among young people. Dr. Myers has taken high rank as a preacher and the audiences are greatly increased.

Highland Park, under J. M. Wolfe, is closing the most successful year of its history. At the beginning of the year the salary was advanced to fifteen hundred dollars and house, and two rooms were added to the parsonage. Sixty members have been added to the church during the year and every department of the church is in splendid condition.

Hill City, now known as North Chattanooga, Methodist Church has entered on a new era. Under the statesmanlike leadership of C. B. Thompson this plucky little church has launched into an enterprise that involves the erection on Mississippi Avenue of a beautiful church building, to cost when completed thirty-five thousand dollars. Mr. Thompson has been peculiarly efficient in attracting men of influence and in adding them to his official board. Money is already in hand sufficient to build a basement and work is already begun.

Manker Memorial came up from the depths last year under the pastorate of R. M. Millard and on his departure a year ago M. O. Fletcher was placed in charge. No better selection could have been made. He has carried on the work so well begun, and today this church, two years ago about to be abandoned, is one of the most flourishing of our suburban churches.

Our Ridgedale Church, under J. C. Patty, has enjoyed a remarkable growth—over 50 strong members having been added this year. This church enjoys the distinction of having increased the pastor's salary twice during the year, making four times in the past two years. It

seems to have become a habit. Every time this church loses a prominent member—and they have met with many losses recently—it solves the problem by holding a special meeting of the board and increasing the pastor's salary.

E. O. Woodyard has done yeoman service at St. James during the past two years. As a result of his business-like administration the church has combined its indebtedness and appears to be facing a brighter future. This church has peculiar difficulties and a peculiar opportunity.

Cleveland Methodism, under the fine leadership of A. S. Beaman, has finished and dedicated this year a beautiful white brick church, valued at over thirty thousand dollars. The occupancy of the new building was followed by a large increase in every department of church activity. That the pastor did not relax his diligence is shown by the fact that within the past few weeks over seventy-five new members have been added to the church. No finer work for the Kingdom has ever been done than has been done at Cleveland.

In the territory surrounding Cleveland are upwards of twenty-six churches and preaching places which are ours for the taking.

Five of these points are without attention, and we have been trying to serve the other twenty-one with two men. As might have been expected, we have failed to meet the demands, and in consequence are in grave danger of losing this important territory for Methodism. Our only salvation is to put four men, instead of two, in this great field.

The relation between our work in the country and in the city is close and vital. We are in hopes to make this adjustment this year.

In spite of the handicap of a territory fifty or one hundred per cent too large, H. E. Sumner, of the Chatata Circuit, has, with the help of his wife, a preacher like himself, brought his churches to a high level of efficiency.

E. J. Winkler has worked hard and has been blessed but is also handicapped by the extent of his territory.

W. C. Haltom, at Copper Hill, has led his people through a successful building enterprise, and now has a fine brick church ready for dedication. Brother Haltom always does good work, but he never did better than when, after a fire that burned a hundred houses, including our church and parsonage, with no insurance money, he restored both buildings. The buildings are twice as valuable as those whose places they took.

Daisy Circuit for the past year has had the benefit of the experience of C. N. Sadler and has prospered exceedingly. Revivals have been in progress for several months and the churches are making a rapid growth.

At Engledwood, where J. T. Bird is pastor, we are finishing a new church building. Brother Bird is greatly beloved of his people.

Etowah, where C. A. Crowder is pastor, enjoys the unique dis-

tinction of always being out of debt to its pastor. So faithfully do the stewards do their work that they are able to meet all bills, including pastor's salary, without borrowing. May their tribe increase. The pastor has done good all-round work, and has led in the building of a convenient parsonage, completed a few months ago.

Fairmount is now in charge of J. J. Ellington and George Cresswell. The work at Fairmount is not in an encouraging condition, but Brother Ellington is doing good work in closing the year. Brother Cresswell, at Red Bank, the other point, is meeting with marked success.

Mt. Olivet Circuit, Farrel Tate, pastor, is a typical mountain work. The pay is small, but the people are lovers of religion. Brother Tate has been faithful under great difficulties.

J. H. Sadler has done the finest kind of work at Jasper, and is bringing the work up in a satisfactory manner.

Pikeville a year ago was discouraged and almost ready to quit. T. R. Baker, one of the best men available, was sent there a year ago, and made such an impression on the people that they straightway doubled the salary. Brother Baker some weeks ago met with a serious accident and is at present unable to care for his work.

J. F. Hutchinson has been pastor at South Pittsburg for half the year and has given eminent satisfaction.

Tellico Plains in the absence of a pastor was so acceptably supplied by H. G. Osborne a local elder that it was decided to allow him to carry the work on till Conference. This he has done and has earned the gratitude and appreciation of his people.

James Osborne has made a very favorable impression on the people of Whitwell Circuit and closes a fine year's work.

Tracy City, or Coalmont Circuit, under the pastorate of W. A. Martin, from the Georgia Conference, is being shaken by a remarkable revival of religion, and especially by a revival of Methodism.

This work, which embraces all of Grundy and part of Marion counties, has had no representative for five years till Brother Martin was assigned to that work last January. He found less than forty scattered members. He leaves more than two hundred. In Pryor Ridge, where there has been no religious service of any kind for many years, and where there are more than three hundred people, there were last spring only two professed Christians. When I visited Pryor Ridge this fall I found eighty-two Christians, an enthusiastic church of sixty members and a Sunday School with one hundred enrolled.

The day and night that I spent in that transformed community will ever be a green spot in my life. No man could spend an hour there without being convinced of the saving power of the Lord Jesus Christ. Similar conditions exist on other parts of the circuit, and two men will be needed to man the work this year.

During the year we have kept a man at the lock and dam and have held preaching services and Sabbath School every Sunday during the year.

The work has been in charge of Norris Elzey, and although tangible results are lacking none can calculate the good accomplished in that needy field.

Under the leadership of Francis Whiteside, and backed by a layman of First Church, a Sabbath School has been started on College Hill, a populous portion of the city that is unchurched.

We held a profitable District Conference at Cleveland in July. Our new Bishop was present and received a glad welcome.

Our District expects to do its share toward the completion of the University Endowment Fund.

In conclusion I wish to thank the brethren of the District for their unswerving loyalty, their large-hearted hospitality and their continued forbearance.

Respectfully submitted,

J. G. CAIRNS.

HARRIMAN DISTRICT

B. M. Martin, District Superintendent

We present to you our first annual report. In so doing we note the formation of the district. It is composed of twenty-six charges—nineteen circuits and seven stations. Twenty-one from the original Clinton District, four from the Chattanooga and two from the old Athens District.

Year's Changes.—The District was assigned to me with a man placed at each appointment. But the lines have been broken four times during the year, by resignations on the Crossville, Big Valley and Morgan Springs charges respectively of M. L. Sivils, W. J. Litsinger and F. E. Denton, and Graysville by the sudden death of J. F. Perry. These appointments were supplied by H. E. Little, F. L. Bradley, T. F. Hurd and J. W. May.

Additional Change.—A. J. Murphy, stationed at Rockwood, was transferred in July to the Arkansas Conference and J. D. Harris to the Holston Conference.

Building, Improvements and Debt-Paying.—In the Newcomb charge at Wooldridge a commodious church for union purposes has been completed and dedicated, costing $1,500.

At King's Chapel, Maynardville Circuit, a church built some time since, had an obligation of $150 assumed by ten men, and they were to be reimbursed when the Church Extension Society would grant them $150. With the offer of $100 from the Mountain Fund, not to be charged to the Conference credit, the obligation to these men is to be covered; so early in the next conference year the King's Chapel will be dedicated.

On Burrville Circuit a new church at Young's Chapel is ready for dedication; cost, $1,200.

At Lancing, on Burrville and Rugby Road Charge, where under the leadership of E. M. Stepps a revival was conducted, a class was organized. A neat church, to cost about $800, is in the course of erection, more than $300 in subscriptions is already provided, in addition to the amount already applied.

At May's Chapel, Andersonville Circuit, Otey Dyke led his people in revival effort early in the year, and resulted in the demand for a new church. And now plans for the building of the church, to cost $1,800, are well under way. $1,000 of this is secured by subscriptions.

At Caywood, Well Springs charge, following revival effort of P. L. Clonce, a new church is to be erected. A lot and some $500 are secured. The church will cost from $700 to $800.

The Harriman congregation have repainted the parsonage and added some nice furnishings, also placed small repairs on the church. At a total cost on the parsonage of $120, and on the church of $45.

The Rockwood people have greatly improved the parsonage and church property, repainting both and repapering the church, adding porch-room to parsonage and placing a concrete retaining wall in front of church and parsonage, and are now forced from increase of Sunday School and church attendance to add without delay three Sunday School rooms to present church structure. The cost on the church is $400, and on parsonage is $200.

The Kingston church has taken on a new coat of paint and now presents a handsome appearance.

Wood's Chapel, on the Oliver Springs and Oakdale charge, was re-touched and made attractive for the seat of District Conference, at an expenditure of $88.

Jacksboro congregation, on the LaFollette and Jacksboro charge, has beautified their church at a cost of $175.

The Mt. View class on the Dayton and Vine Grove charge, have newly seated the chapel, at an expenditure of $120.

Dayton and Vine Grove are relieved of $55 old indebtedness.

The church of Crossville is beautifully enhanced in appearance, having been painted anew inside and out; expenditure $100.

The Andersonville church has credit of $100 in improvements.

Oakdale, a part of the Oliver Springs charge, with their own heroic efforts, aided by the generosity of J. A. Patten, has wiped out an indebtedness of some standing to the amount of $400, and then added $122 on improvements.

At LaFollette the light bill for three years, amount $115, and an obligation to a former pastor carried for five years in the sum of $75, have been liquidated.

The people on the Decatur Circuit rejoice in the payment of the last of an indebtedness on the parsonage of $40, and the Sunbright congregation have raised $40 on parsonage debt.

Educational Interests.—The A. B. Wright Institute, located at Burrville, Tenn., is the only church school within the bounds of the Harriman District. It has, however, recently been cut off from any appropriation from the Board of Education. But early this year, through its secretary, Thomas Nicholson, upon the meeting of certain conditions, namely, the establishing of better grades, the arrangement for larger local support and the securing of proficient principalship, agreed to the appropriation of $200 this year to the maintaining of the school. All the conditions have been met, and we will have this year, under the direction of P. R. Broyles, an eight months school really under the auspices of the Methodist Episcopal Church. The school opened August 5th, and continues with three teachers in charge of nearly 100 students.

Plans of Progress.—Early in the year the plans for ministerial support sought an advance in payment of pastors, district superintendent, Conference claimants and Bishops. Twenty of the twenty-six charges planned advances on the pastors' salary amounting to $1,716

increase, and the District Stewards voted $257 increase of support for the District Superintendent; the apportionments for conference claimants were $705, against $202 paid last year. Apportionments for Episcopal funds $105, an advance of $57. The regular benevolence apportionments also provided for an increase of the benevolences. We have fought hard for the standard, the men upon the whole have stood faithfully, the year has not been easy on church finances, and we have word at the last moment of some defeat where we expected full victory. But, on the whole, we have gained on every line, as the data will indicate.

Conference Claimants' Fund.—Many of the charges are reporting in full on this worthy cause, others are in advance of preceding years, and upon the whole we will make an advance of more than 100 per cent.

Regular Benevolences.—The effort to win the apportionment for conference claimants has not increased the possibilities of the regular benevolences, but the figures will show that we have saved the record.

Spiritual Achievements.—We have been concerned for material growth, but have been more anxious for spiritual results. With but a few exceptions the charges have been blessed with splendid revival results.

The larger results have occurred on the Decatur, Oliver Springs and Oakdale, New Tazewell, Newcomb, Rockwood and Well Springs charges. Our data may not be complete but we have had more than 1,285 conversions, and this has been enhanced by the adding to the churches of more than 725 additions.

District Gathering.—The District Conference in the midst of the year was well attended and highly satisfactory. We were favored with the presence and service of Prof. Foss Smith, S. H. Thompson Mrs. J. M. Plyly, Rev. W. A. Smith, Dr. J. A. Patten and Drs. W. S. Bovard and J. H. Race. All made fine contributions to the occasion, and we had a brotherly chairmanship and almost unbroken series of inspiring addresses and sermons from our resident Bishop, Theodore S. Henderson, for one night and two days.

Our Organizations.—The Sunday School, though not doing any work at some points, at others running only a part of the year, and still at other points being imperfectly conducted, is upon the whole doing good work.

The Epworth League, in Senior and Junior activities, continues to run successfully in both our smaller and larger charges to a limited extent. At some points it has this year been re-organized and some new, wide awake chapters have been organized.

The Ladies' Aid Society is organized in the majority of the town charges, and in some of the country communities, and through its work this year has made possible much of our financial achievements.

We only have one auxiliary each of the Woman's Foreign Mission Society and the Women's Home Missionary Society. These are con-

nected with the local church at Harriman, and are doing splendid work.

Death's Invasion.—On March 31st Mrs. P. L. Clonce, wife of our worthy pastor of Well Springs Circuit.

April 1, Rev. J. F. Perry, pastor Graysville charge, forty years a minister of this conference.

May 30, Hirschell, only son of Rev. and Mrs. M. H. Rambo, of LaFollette, passed into the Great Beyond.

We pray God's blessing upon all these homes.

Personal Effort.—"We have been abundant in labors," to put it in Scriptural form. Have given the charges two hundred and eighty-three sermons, two hundred and sixty-five in person and eighteen by proxy; seventeen were preached by J. C. Harmon, H. M. Hawk, C. L. Kirby, A. J. Murphy and G. W. Paul, while I was in attendance upon the General Conference, and one later by G. T. Francisco, Sunday School Missionary. Have conducted ninety-seven Quarterly Conferences in person and seven by proxy, also six adjourned sessions. Have reached one hundred and thirteen of the one hundred and twenty-nine preaching places in the District. Have administered the sacrament to one hundred and five congregations. Have baptized thirty persons. Executed programs and plans for one regular session of the District Conference and one call session. Have visited as many homes as possible in all the communities to which I have gone and prayed in many of the homes. Have traveled more than seven thousand miles in doing the work of the District, and this by almost all modes of travel—on trains, autos, surries, hacks, buggies, horse and mule back, logging cars, and finally afoot at times.

With this, we experienced three moves, carried the Secretaryship of the Conference, preparing minutes, first and last of the Conference sessions, 1865 and 1911, and filled our place at the General Conference, and have fought hard at extra hours for the endowment fund.

Personal Word.—My relationship with the laymen and pastors has been most cordial, and I owe a debt of gratitude to both laymen and pastors for the faithful co-operation of the year, making possible the results, and would like to note personally, if the lack of time did not forbid, the men who have served nobly with me through the months of toil. We can not forbear to mention generous co-operation during the year of two worthy laymen, namely, John W. Fisher, of Newport, and John A. Patten, of Chattanooga. They have shared splendidly their part in the records of the year.

JOHNSON CITY DISTRICT

S. G. Ketron, District Superintendent

I present this, my first report as District Superintendent of the Johnson City District. This District comprises twenty-six pastoral charges, one hundred and thirty-three preaching places, five stations, two half stations, and nineteen circuits, and has been served faithfully by fifteen members of the Conference, three undergraduates and eight local preachers; and covers a territory embracing the whole, or a part, of thirteen counties in upper East Tennessee.

The pastors have remained at the post of duty, looking after every interest of the church, and the ranks have only been broken by one—Dr. T. B. Russell, pastor at Morristown, who, on account of ill health, could not do the full work as planned, and the first of June decided to rest and recuperate. We at once secured Rev. W. A. Burnett for the vacancy, and he carried the banner on to victory. But Dr. Russell did not improve as he and his friends anticipated, and towards the last of August began to realize that his work on earth would soon be done and that some other person must take his place and help to carry on the great work of the church. So on October 11th he went to his reward above. A great man in Israel has fallen. He was a man of strong mind, noble and incorruptible character, a great preacher and an honored member of the Holston Conference. He preached his last sermon at the Johnson City District Conference, held at Mosheim. It was the opinion of many that this would be his last sermon, and also the opinion of the majority that it was the clearest, most logial and spiritual sermon they had ever heard him deliver.

District Conference.—This Conference was held at Mosheim, in Greene County, and was a great occasion in many ways. The coming of Bishop Theodore S. Henderson, Drs. J. H. Race, W. S. Bovard, J. J. Manker and G. T. Francisco, each bringing great messages to us and showing the deepest interest for the work as well as the workers, inspired all who heard them with more zeal for the work of the Master. Also the coming of our distinguished laymen, Dr. John A. Patten, S. H. Thompson, J. A. Grisby, W. Z. Hashbarger and George Laymans, were not only sources of great pleasure, but lasting benefit to all our work in that section.

Church and Parsonage Buildings and Improvements.—Three churches have been finished and dedicated this year, and another one is being built, one on the Baileyton Circuit, at Sulphur Springs, under the pastorate of W. R. Byerly. This is a beautiful new church, located in a community of Methodists, and is valued at $1,200. This church is due almost entirely to the untiring labor of the worthy and successful pastor. Dr. W. S. Bovard dedicated this church September 29th, assisted by the pastor. On the Newport Circuit W. T. Large, who is a member of the Missionary Baptist Church, built a nice church and made the Methodist Episcopal Church a warranty deed

for it, by the members paying him two hundred dollars. This church was dedicated September 8th by the District Superintendent and Dr. G. T. Francisco, assisted by W. D. Humphries, the pastor. On the same circuit, at Shult's School House, a new church is being erected. The pastor is directing the enterprise with energy.

The Asbury Memorial Church, at Greeneville, last year reported as under contract, has been completed, and was, on the 21st of April, dedicated to the service of God. This is one of the most beautiful church edifices in the Conference. Exterior dimensions, 66 by 84 feet, outside walls of gray brick, and the trimmings are beautiful indeed. The interior is so arranged as to accommodate most every demand of a well organized society. It was expected that then our resident Bishop, W. F. Anderson, would conduct the services, but it seemed that he was unable to be present, and so the services of Drs. John H. Race, W. S. Bovard and John A. Patten were secured, the latter delivering the address of the occasion.

The first service of the day was the opening of the Sunday School at 9:15 a. m.

Following the morning services Dr. Race undertook the task of raising $15,000, which represented the debt then resting on the church. When the task was completed, amid tears of great rejoicing, the dedicatory services were performed by Drs. Race and Bovard.

The church building cost $25,000, which makes the property, including the parsonage, well worth $35,000.

Rev. J. A. Mitchell, the pastor, for four years has done efficient work, and often when the committees were sorely disappointed it was his optimism that kept them from giving up. He stood faithfully by the work, and saw practically every brick and every stick of timber that went into the structure. His services along this line, as well as his splendid preaching and acceptable pastoral work, has made the call unanimous for his return for the fifth consecutive year.

The Greeneville and Mosheim Circuits have each bought a house for a parsonage in Greeneville and Mosheim, costing $1,800. Sulphur Springs and Thorn Hill charges have each built a parsonage worth $1,600. The Mountain City station has remodeled the old parsonage there at a cost of $500, which now makes it worth double its former value. D. T. Lawson, G. W. Matney, A. C. Ketron, D. F. Smith and T. H. Conner deserve credit for the way they took hold of this enterprise and now have homes for five pastors and their families.

M. C. Bruner, the successful pastor at Newport, has secured the deed for the parsonage and made some valuable improvements.

Under the aggressive and wise leadership of O. R. Tarwater, pastor at Johnson City, the church has not only met all her obligations, but has been paying some debts which had been incurred on the new church, and at the same time held two splendid revivals and added over fifty members to the church. This church has had a fine year's work, and is one of the most spiritual within the bounds of the District.

Nearly every charge in the District has made some improvement on its property. We have paid out for buildings, improvements and debts over $33,000.

Sunday Schools and Epworth Leagues.—There have been reported by the pastors in their quarterly meetings one hundred and fourteen Sunday Schools, with an enrollment of 8,500. Many of them are organized into Missionary Societies. Every one should be. All these schools are using the publications authorized by our church except two, which are using Cook's literature.

Our Sunday School Missionary, Dr. G. T. Francisco, has rendered valuable service in different ways in the district. He has not only organized some new schools, but placed great stress on every school being furnished with our literature. His visits have been productive of good results.

We have thirteen Epworth League Chapters, with 430 members.

There are seventeen Ladies' Aid Societies in this District. These good women have raised this year at least $3,000.

Education.—Our church schools at Baileyton and Chuckey are doing splendid work. The outlook for these schools is very encouraging. Prof. Joel N. Pierce is president of the school at Baileyton, and Prof. R. H. Burkhart at Chuckey. With these educators and their associate teachers, and the hearty co-operation of all others concerned, these schools will be of great value to our District, as well as to Methodism at large. A full report of these schools will be given by the Committee on Education.

Revivals.—The District Superintendent and the pastors have placed strong emphasis upon the salvation of the people from sin. Gracious revivals have been held in almost every pastoral charge, and the happy results are shown in the conversion of 1,246 souls, and the addition of 621. It looks like the old time revival was not a thing of the past. We are praying that hundreds of others may be brought to Christ, and many more added to the church.

Personal Work.—As to my own work, will say I have been busy throughout the year; have held all my quarterly meetings in person, and outside of this made a number of special and extra visits to a number of the charges, rendered necessary by financial and other exigencies. I looked after every interest of the church, held many of the quarterly meetings through the week, as well as on Sundays, and had splendid congregations everywhere. The members of the Quarterly Conference attended the mid-week meetings and took as much interest as if every one had been on Sunday. My best collections have been at the meetings held on week days. I have preached 211 times, made a number of short addresses, traveled about 8,000 miles, and have done an immense amount of correspondence. Presided over one District Conference and helped at our District Camp Meeting at Sulphur Springs. Have assisted the pastors in their work in different ways, and found pastors and faithful laymen ready to co-operate at all times.

KNOXVILLE DISTRICT

J. S. Burnett, District Superintendent.

Knoxville District is composed of twenty-five charges, seven of them being stations, three half stations, and one other served by two pastors, one preaching at a single church. The remaining fourteen are circuits, averaging about six appointments each. Our pastors preach at 106 places, and we have organizations in all of these but two.

Our activities have not resulted in large occupation of new territory during the year, only three new churches being organized. This is not due to the idleness of the pastors or to their opposition to missionary endeavor, but we occupy one of the best worked fields in Holston Conference. Our Methodism is strong in Knoxville District, having about 9,000 members. Our predecessors planted the church and school in strategic centers. Much of the building necessary has been done recently, and still affords the uncomfortable incentive of debt.

The following charges will show greatly reduced indebtedness: Maryville Circuit, Jefferson City, Inskip, Oakwood, Lenoir City, Niota, East Main Avenue and Trinity. Several others will be added to this list in final reports.

Pastoral support was advanced also. Twenty-three of our twenty-five pastors will show an advance, totaling about $2,600. The Conference Claimants' Collection also required more than 100 per cent advance, and the reports at hand show that it and the Bishop's Fund have received Disciplinary attention.

It was the thought of many that benevolent collections would suffer by the large increase for Conference Claimants, but such is not the case. These causes are reported substantially the same as last year.

The University endowment claimed our attention in the closing of the year. We were asked for $6,500, and practically all of that sum is either subscribed or definitely promised.

Church Building.—We have not met much demand for church building. A $1,500 chapel is nearly complete at Friendsville, F. P. Sanders, pastor. Dr. A. R. Lambert dedicated the church at Niota August 11th, D. T. Morton, pastor. We bought this house from the C. P. church. A new organization on Maryville circuit, where John Sanders is pastor, and one at the corner of South Seventh and Detroit Streets in Knoxville bear promise. C. M. Davis, a local preacher, cares for the latter.

Jefferson City, which is a point in a large circuit, wants to be served either as a station or in connection with one other church. Park City and Inskip, in Knoxville, were so well served by W. S. Grant that both requested to be made stations with Bro. Grant as pastor.

Pastoral Changes.—A. M. Rose was not able to travel Fair Gar-

den circuit and J. E. Underwood filled the place acceptably. L. A. Rominger could not finish his year on Niota circuit and David T. Morton, his successor, has "supplied" with zeal and efficiency. W. A. Smith was appointed by Bishop Henderson to Lonsdale after Bro. Miller's death, and the work has gone forward in a satisfactory manner. C. K. Mahoney vacated Lenoir City about May 1st to accept a charge which would enable him to enter Drew Seminary, and W. F. Ledford, of the recently graduated class of that institution, fills his place with satisfaction.

Revivals and Membership.—At least 875 members were added to the church by our zealous pastors during the year. I cannot report exactly the number of conversions, perhaps 1,000. Several profitable union revivals, in which we had only a share, makes such report difficult.

Our District Conference met at Beaver Ridge July 4. Bishop Henderson was present and gave us most satisfactory evidence of the residential Episcopal supervision.

Dr. G. T. Francisco organized some Sunday Schools in our District, and it is only because so few new ones are needed that he has not done more.

Murphy College, at Sevierville, had a good year, with increased attendance, and opens auspiciously. Dr. E. A. Bishop is the new president.

The Epworth League is not making great headway. A few faithful Leagues is the best we can report.

The Ladies' Aid and other societies run by the women are flourishing.

I suppose it is but proper that I should refer to my work. Before doing so I wish to acknowledge my obligations to Dr. G. T. Francisco for many courtesies and much brotherly help. He handed me the District well manned, in good condition. I have eaten no idle bread. I have preached or made addresses 212 times this year. No quarterly Conference of mine outside the city of Knoxville has been held without a Sunday service, with a single exception, and that one was held during a revival in which I gave some help. I missed a few appointments on account of illness either personal or in my home. But few churches in the District have failed to hear me this year and most of those because bad weather kept the people from gathering, or I failed to have an appointment when I hoped to reach them. I do not know how many miles I have traveled, how many letters I have written, how many visits I have made, or how many souls have been quickened by my ministry, but I do not believe any man, no matter how much he wishes, could keep busier than I have found the call to do.

To our Bishop I wish to offer my heartfelt thanks. To Almighty God, who has condescended to direct and bless, I humbly crave pardon for imperfections and give my profoundest gratitude for His mercy and goodness.

HOME MISSION APPROPRIATIONS

BRISTOL DISTRICT

Benham and Hilton	$ 50.00
Christiansburg	40.00
Franklin	50.00
Gate City	165.00
Glenford	80.00
Greendale	50.00
Honaker	40.00
LaFayette	30.00
Marion	45.00
Nickelsville	100.00
Riner	40.00
Roanoke	125.00
Russell	40.00
Salem	75.00
Sword's Creek	45.00
Wise and Goodsell	100.00
District	300.00
Total	$1,375

CHATTANOOGA DISTRICT

Tracy City Circuit	$100.00
Etowah	100.00
Cleveland Circuit	112.00
Total	$312.00

HARRIMAN DISTRICT

Clinton	$ 60.00
Crossville and Daysville	120.00
Dayton	50.00
Kingston	100.00
LaFollette and Jacksboro	100.00
Morgan Springs	30.00
Newcomb	40.00
Norma and Oneida	56.00
Oliver Springs	40.00
Oakdale	50.00
Scarboro	40.00
Total	$686.00

JOHNSON CITY DISTRICT

Baileyton	$ 60.00
Chuckey	40.00
Elizabethton	40.00
Mountain City Station	30.00
Rogersville	80.00
Surgoinsville	50.00
Sneedville	40.00
Thorn Hill	40.00
Total	$380.00

KNOXVILLE DISTRICT

Inskip	$ 80.00
Lenoir City	100.00
Niota	50.00
Park City	200.00
South Knoxville	32.00
Total	$462.00

Report of Conference Board of Stewards

RECEIPTS

From Book Concern Dividends	$1,908.00
From Connectional Fund	400.00
From Chartered Fund	30.00
From Conference Collections	3,102.00
Balance from last year	50.00
Total Receipts	$5,490.00
Total Disbursements	5,406.00
Balance	$ 84.00

DISBURSEMENTS

	Name of Claimant—Delivered to	Amount
1.	Baker, J. A.—Self	$155.00
2.	Baker, J. N.—J. A. Mitchell	65.00
3.	Brown, T. W.—A. S. Beaman	170.00
4.	Coleman, G. W.—Self	160.00
5.	Crist, Benj.—J. J. Manker	240.00
6.	Cadle, A. G.—Secretary	95.00
7.	Durham, J. M.—Self	190.00
8.	Elliott, W. V.—Self	170.00
9.	Hodge, T. H.—W. V. Elliott	165.00
10.	Houchins, C. D.—Secretary	90.00
11.	Ingle, A. H.—T. J. Crumley	160.00
12.	Jennings, J. H.—O. R. Tarwater	145.00
13.	Newton, J. M.—T. J. Crumley	145.00
14.	Miller, C. W.—B. M. Martin	35.00
15.	Ogle, H. B.—S. G. Ketron	70.00
16.	Pippin, I. N.—T. J. Crumley	130.00
17.	Peters, A. C.—L. B. Clark	141.00
18.	Scott, R. A.—T. J. Crumley	205.00
19.	West, T. R.—Self	205.00
20.	Keister, J. B.—G. T. Byrd	105.00
21.	Thompson, G. W.—T. J. Crumley	125.00
22.	Burkhart, N. C.—T. J. Crumley	120.00
23.	Conner, G. A.—Secretary	30.00
24.	Manker, J. J. (overdrawn account of last year)	30.00

WIDOWS AND ORPHANS

1.	Chase, Mrs. T. G.—A. S. Beaman	$140.00
2.	Cardwell, Mrs. J. L.—S. G. Ketron	80.00
3.	Cass, Mrs. T. A.—J. M. Emert	95.00

4.	Clendennen, Mrs. G. W.—L. D. Hamill	90.00
5.	Cox, Mrs. George B.—A. C. Ketron	105.00
6.	Cresswell, Mrs. A. F.—Self	90.00
7.	Carter, Mrs. D.—L. B. Clark	90.00
8.	Forester, Mrs. J. E.—Secretary	65.00
9.	Hodge, Mrs. J. C.—S. G. Ketron	100.00
10.	Hughes, Mrs. J. R.—R A. Simonds	70.00
11.	Henry, Mrs. P. H.—Secretary	100.00
12.	Jones, Mrs. W. T.—H. G. Osborne	75.00
13.	Lawson, Mrs. J. D.—W. M. Bull	35.00
14.	Rowe, Mrs. T. D.—O. R. Tarwater	25.00
15.	Petty, Mrs. J. S.—Self	115.00
16.	Reed, Mrs. P. H.—J. A. Mitchell	45.00
17.	Morton, Mrs. J. P.—L. B. Clark	90.00
18.	Rogers, Mrs. W. H.—W. K. Harris	70.00
19.	Stout, Mrs. G. M.—H. A. Gamble	60.00
20.	Snavely, Mrs. A. Y.—P. L. Clonce	70.00
21.	Walker, Mrs. T. S.—S. G. Ketron	115.00
22.	Miller, Mrs. W. C.—W. A. Smith	175.00
23.	Perry, Mrs. J. F.—William Haggerty	120.00
24.	Russell, Mrs. T. B.—S. K. Ketron	175.00
25.	Robertson, Mrs. R. C.—William Bull	45.00
26.	Walker, Mrs. Robert—W. K. Harris	20.00

BLANK FORM

For Use in Estimating Amount Necessary for Support of Conference Claimants and for the Approval of the Quarterly Conference

HOLSTON CONFERENCE

Application of Conference Claimant

Full name of claimant_____

Post Office Address_____

Age? _____

Condition of health?_____

Number of years in active work of the ministry?_____

If a widow, number of years in work of church as the wife of a pastor? _____

Names and ages of those in part dependent on you for support?_____

_____

Estimated value of real estate owned by you?_____

Estimated value of personal property owned by you?_____

Are you in debt?_____If so, how much?_____

Total income last year:

(1) From conference fund?_____

(2) From services rendered by yourself?_____

(3) From all other sources?----------

Date----------1911-1912.

The above answers are correct to the best of my knowledge and belief.

(Signature of Applicant.)

Report of Committee

We the undersigned committee, estimating for the----------Charge ----------District ----------Conference, having investigated the needs of----------, estimate that the amount of $----------will be necessary to provide----------a comfortable support for the ensuing year.

Date----------

Signed----------

Quarterly Conference Approval

The quarterly conference of----------charge----------district ---------- conference in sesion at----------on this----day of-------1912, approves the above report and recommends that the amount of $-------- be appropriated from the conference funds for the support of the above named claimant.

----------District Superintendent.

---------- Pastor.

----------Secretary.

Conference Committee Reports

REPORT OF THE COMMITTEE ON EDUCATION

Nothing in the activities of the church has been more conspicuous in recent years than the development of her educational institutions. It is evidently the policy of the church to establish her colleges upon a firm financial footing. During the past quadrennium fully ten millions of dollars have been added to the permanent funds of the educational institutions fostered by the Methodist Episcopal Church. The generous gifts of the General Education Board of New York have made possible this large endowment. Through the agency of our Board of Education, under the efficient and commanding leadership of Doctor Thomas Nicholson, the corresponding secretary, cordially supported by the presidents and principals of our colleges and seminaries, the church has enacted legislation of the greatest importance to all our educational enterprises. Reference to articles 452 to 458 inclusive in the new Discipline will reveal the purpose of the church to connectionlize, standardize and in many ways render more efficient her schools.

By this new legislation it becomes the duty of each Annual Conference to organize within its bounds an Annual Conference Board of Education, the nature and duties of which are set forth in the Discipline.

We recommend that the Annual Conference Board of Education of the Holston Conference shall consist of one minister and one layman from each District. The Discipline provides that the presidents and principals of the colleges and academies shall be members of this Board ex officio.

We desire to call attention to the provision of the Discipline for securing important data respecting the actual and prospective students upon each charge. We trust that the District Superintendents will not fail to require complete returns from their inquiries at the fourth Quarterly Conference.

The provision for the Educational Collection should yield excellent results. It is ordered that one collection for education be taken on each charge, and that the proceeds be divided on the basis of 80 per cent and 20 per cent. The 80 per cent shall be appropriated to our schools within the bounds of the Conference, and the 20 per cent shall be sent directly to the office of the Board of Education in New York, for the aid of institutions.

The Children's Day fund is an entirely separate matter. It is administered solely for the aid of worthy students. We urge our pastors to make much of the observance of Children's Day.

Our Theological Schools.—As a Conference we are greatly indebted to our theological schools, and we pledge them our hearty sup-

port. We rejoice that the standard of educational qualification for the ministry is constantly improving, and that in larger numbers than ever before ministerial students are completing the college course and the theological course before settling down to the ministry as a life work.

We are honored in having Dean Birney, of the Boston School of Theology, with us. His public addresses and private interviews have been a source of great inspiration to us. We congratulate the whole church upon the virile, scholarly and devoted men who are at the head of our schools of theology.

Our University.—This is a supreme hour in the life of our University. One year ago we launched the campaign for $500,000 for additional endowment and equipment. The members of this Conference turned in at that time their subscriptions and expressed their confidence in the successful outcome of the undertaking. President Race and his associates have pushed the campaign vigorously throughout the year, with the result that within one week of the time limit there remains $46.000 to be secured in order to save the entire amount. By the blessing of God and the united effort of all the friends of education we will win.

The wide advertising of the University through this financial campaign has done much toward increasing the number of students in attendance, both at Athens and at Chattanooga. Concentration of effort upon the common cause within our own bounds has knit the ministers and laymen of this Conference into a closer and stronger union. The victory of this united effort will greatly stimulate us as a Conference to undertake other large enterprises that ought soon to command our attention.

The present scholastic year has opened with a large increase in attendance both at Athens and at Chattanooga. Dean Stansell reports an enrollment of 220 at Athens, which is the largest in the history of the school at this time of the year. The work at Athens is cared for by a thoroughly trained faculty, and the greatest enthusiasm abounds. Under the leadership of Bishop R. J. Cooke $20,000 was subscribed for a new dormitory for boys. The necessity for this and other improvements at Athens is absolute. The capacity for caring for the young men is fully taxed.

Dean Hooper reports a matriculation of 120 at Chattanooga, which is a substantial increase over the entire enrollment of last year. With the increased equipment to be secured as a result of the money now being raised the growth of our University will be much more rapid than ever before. Too much cannot be said in praise of the aggressive and statesmanlike administration of President John H. Race, who has given himself unreservedly to every interest of the Holston Conference.

Other Schools.—Murphy College under the new administration has opened with an increased attendance, and has good prospects of carrying the present enrollment of 301 up to nearly 500 before the school

year closes. There are probably 10,000 children and young people in Sevier County and adjacent territory who would naturally turn to our institution for their higher education. A great opportunity is afforded us to touch and mould the lives of these sturdy people.

Nine teachers, giving their entire time to the class-room, are working harmoniously and successfully under the new president, Dr. E. A. Bishop, who has quickly won the hearts of the people, and has inspired hope and enthusiasm in all the friends of the institution. The departments of elocution and music are crowded, and there is great need of a department of domestic science.

The institution is seriously handicapped for want of room. In the very near future provision must be made for an addition to the administration building which will furnish more large class rooms. Another limitation equally serious is the scarcity of rooms in town. It is more than possible that students may have to turn from our school this winter because they cannot find places to stay. Another dormitory is greatly needed. Our church has a large following in all that section and has almost unlimited opportunities for winning the young people of the mountain counties.

Wesleyan Academy, Chuckey, Tennessee.—This institution of learning, located at Chuckey, Tenn., opened the present academic year on September 3, 1912, with most favorable conditions. At the close of the first week the enrollment of students reached two hundred. Professor R. H. Burkhart is the recently elected prinicapl. His large experience and noted success in the varied work of the teacher, assures efficiency in the position he now holds. He has associated with him a corps of teachers thoroughly qualified for the duties required of them in the departments over which they preside.

Some changes were made in the faculty at the beginning of this scholastic year, all to the satisfaction of the Board of Trustees and patrons in general. The principal together with his associate teachers now make a faculty of six.

Special mention is due that relates to the study of instrumental music in this school. This very important department is under the supervision of Miss Mamie Bitner who comes to us showing the best testimonials as to a thorough preparation for the work assigned her. The enrollment of students in the class of music exceeds that of any other year in the history of this department. Since the beginning of this school year students have been weekly added to the roll and others are expected in the near future. The enrollment in all the department of the school surpasses that of any opening in previous years. Most of the rooms in Fisher Hall, the dormitory, are occupied, and all will be filled soon.

The citizens of Chuckey and vicinity are very generous in opening their homes for the accommodation of student boarders. Among the student body are five young men looking to the ministry. Some needed repairs on the school property are now being made. Doctor F. M. Cones, Field Agent, is alert in the interests of this school. He

has canvassed the patronizing territory of this school and has secured the attendance of students for the Academy and obtained financial aid for the same.

A. B. Wright Institute.—Patton R. Broyles, A. B., S. T. B., principal. The school year is starting off nicely. We have enrolled 95 to date. New students are entering every week. We have very good prospects for our spring term. In order to secure aid from our Board of Education we are required to raise $100 locally. We have in subscriptions $108, $60 of which has been collected. We need more money for teachers' salaries and for dormitory purposes. This year we divided the upstairs of our building into temporary room, as we did not have fund for erecting a dormitory.

Since last session of Holston Conference the Tattersall legacy has been legally given to the school. It is valued at $2,500. It has on it an indebtedness of $500. This debt should be paid at once, so that the proceeds may be used for current expenses instead of being applied to the liquidation of the indebtedness.

Oakland Seminary.—Oakland Seminary is located at Baileyton, Tennessee. This is a rich farming section near Greeneville, the county seat of Greene County. Methodism is strong in this community. Nothing does more to conserve and strengthen the church in any community than a well administered church school.

Oakland Seminary lost one of its most generous and loyal supporters in the death of Mr. George W. Bailey. Others, however, who have always appreciated his devotion have rallied to the school.

Much needed improvements are now being made which will put all the buildings in excellent repairs. This heroic community subscribed $350 to the University Endowment Fund.

The property of this school is reported to be worth about $12,000. The church may well foster this school with generous help.

Professor Joel N. Pierce is the efficient principal, ably assisted by Mrs. Pierce, Professor L. D. Henard and Miss Bertie Wells. The course of instruction includes three years of high school work.

W. S. BOVARD,
G. T. FRANCISCO,
J. D. HARRIS,
F. M. CONES,
J. A. MITCHELL,
Committee

———o———

HOME MISSIONS AND CHURCH EXTENSION

The Board of Home Missions and Church Extension is one of the most important and worthy benevolent boards of the church. This board has supplemented 49 pastors' salaries and spent more than $4,000 in erecting church buildings within the bounds of our Conference within the past year. This is a fine showing for this board, and its expenditures on salaries and in erecting church buildings demand our most loyal support.

Within the bounds of our Conference there are mining and mountainous circuits, as well as some city stations that must have the continued support of this board, or the work and the workers will be greatly embarrassed in their work.

We express our highest appreciation of the splendid work of this board in our Conference.

The committee suggests that owing to our own and other needs of this board that we pledge our loyal support to this worthy cause.

We suggest second that our pastors raise their apportionment as early in the Conference year as possible and forward it to the parent board in Philadelphia.

Signed by Chairman.

G. T. BYRD.

———o———

FOREIGN MISSIONS

We are surprised to see by a careful examination of the statistics that many of our churches give but little to foreign missions. It would seem that many of our people at this late day do not have the world vision.

One church paid its pastor, including house rent, $1,460, and that same church paid to foreign missions through its Sunday School, public collections and special gifts $9. Another church which paid its pastor $1,200 paid to foreign missions $6.

We are forced to the conclusion that the members of these churches do not believe in foreign missions or that the pastor never presented the claims.

We fear that many of our churches and pastors are putting the emphasis at the wrong place. We need to stop and ask what churches are for. Unless we do our best to send the Gospel to the ends of the earth our splendid equipment is worthless.

Let us remember that we are a part of the greatest missionary church in the world. May no pastor with a comfortable salary ever again come to Conference with a shameful missionary collection.

ROBT. B. STANSELL,
J. M. EMERT,
G. W. PAUL,
J. T. BIRD,
Committee.

———o———

AMERICAN BIBLE SOCIETY

The American Bible Society has had an existence of ninety-seven years, in which time it has spread the precious Word of God, like bread cast upon the waters, to every nation under the sun, issuing the Scriptures in more than four hundred languages, and through its twelve foreign and nine home agencies has touched every field in which the whole church of God is interested, and since the Bible is

the right hand implement of every missionary and hundred of millions of heathen have not heard that there is a Gospel, and new opportunities are opening in China, Japan, Korea, Persia, Turkey, the South American Republics, Mexico and Central America and the island possessions of the United States. The whites of Kentucky, Tennessee and Virginia and the colored race of the South are all beneficiaries of this great society.

And since it is dependent upon the churches for collections, which collections last year amounted to two hundred and fifty thousand, being seven thousand short of its needs to meet the expenditures and appropriations of the society;

Therefore be it resolved, that the Holston Conference increase its contributions in 1913.

No pastor can do the honorable thing and bring his collection envelope without a gift to the American Bible Society.

M. P. MURPHY,
W. S. BANDY,
R. E. AYRES,
Committee.

SUNDAY SCHOOLS

Being specially interested in the future of our Methodism in this section of the South, and in the young people who live in the bounds of the Holston Conference, we would insist that more interest be manifested by us in the building up of our Sunday Schools, for the denominations working in this field have discovered that the church membership of tomorrow will be composed largely of the Sunday School students of today. So we of this splendid Conference who have never known defeat should take advantage of this opportunity and bring the men women and children into our Sunday Schools, until every class and every school has doubled its membership. We want to express our appreciation to the Sunday School Board for the aid that has been granted to so many of our schools in the way of donating literature. We therefore pledge ourselves to greater endeavors, and trusting that before this Conference year shall have past that our hopes may be realized in the addition of thousands of students to our schools, and that we further pledge ourselves to support and attend the institutes to be conducted by Dr. Edgar Blake some time during the coming winter.

A. R. LAMBERT,
P. L. CLONCE,
Committee.

CHURCH LITERATURE

With our splendid Methodist literature, represented by the best books, periodicals and tracts published, and by our distinguished

family of Christian Advocates, and with a host of live Methodist preachers to recommend our literary productions, and with a very intelligent and progressive people to read them, there is no adequate reason why we should not take our full share of the production of the Book Concern and of copies of our church papers. If preachers and laymen would read more we would be more knowing and more intelligent.

We congratulate Dr. J. J. Manker, editor, and S. H. Thompson, business manager, of the Methodist Advocate-Journal, on the excellent church paper which they are publishing and on the recent large increase in the subscription list. We plead with all our ministers to be faithful in urging upon all our people the claims of the church paper, and bringing definitely to their attention our published books, periodicals, pamphlets and tracts. We urge upon all members and adherents of the Methodist Episcopal Church the duty and privilege of giving "attention to reading."

ERWIN OMOHUNDRO,
A. B. DENNIS,
M. H. MONROE,
Committee.

FREEDMEN'S AID SOCIETY

As the Freedmen's Aid Society has been ministering to the colored people for half a century it may be thought that their services are no longer needed, but we who live among them know that they still need the services of the society.

An editorial appeared in the Chattanooga Times recently calling attention to the high rate of mortality among the negroes of this city and urging the authorities to investigate the matter and if possible find a remedy for it. The editor stated that recent statistics showed that the rate of mortality among the white people was 14 per cent per thousand and among the negroes 36 per cent and a fraction. The cause assigned for this was the unsanitary manner in which the colored people live. This is probably true and the way to remedy it is to provide physicians for them of their own race who will live among them and teach them how to live. This work the Freedmen's Aid Society has been doing, having educated many physicians, some of whom have become eminent in their profession.

If the society did no other kind of work they would have a strong claim on the support of this Conference, but they are furnishing ministers for the soul as well as the body, and also teachers and lawyers.

The editorial referred to stated that the high rate of mortality among the colored people was a damage to the city, and that in remedying the evil the white people would be helping themselves. The same argument may be used for this Conference supporting the Freedmen's Aid Society, as the society is trying to make better citizens of people among whom we have to live and labor. In helping the Freed-

men's Aid Society we are helping ourselves as well as aiding a people who greatly need our help. Let us not fail to take the collection for this society.

J. D. ROBERSON,
G. T. NEWCOMB,
R. E. AYERS,
W. S. GRANT,
J. W. BOLING,
Committee.

———o———

STATE OF THE CHURCH

Your Committee on State of the Church begs leave to submit the following report:

Since Bishop Clark re-organized our Conference at Athens, Tenn., in 1865, with only a small band of loyal preachers and members, our growth has been a marvel. Year by year we have expanded our borders, until today we have in round numbers 150 ministers, 35,000 members, $1,000,000 worth of church property and $112,000 worth of parsonage property.

Our educational interests are not failing to keep pace with this fine growth and progress. As a demonstration we only point to the three-quarters of a million dollars with which our Chattanooga University will soon be endowed.

But while we have achieved signal success in the past fifty years, and have come to be recognized as a chief factor by our sister denominations in the salvation of this section and solution of its problems, yet we are not to grow exalted and proud and forget what is before us. We are only to thank God and take courage and go forward.

As we lift our eyes upon this field we find vast stretches of unoccupied and inviting missionary territory in our midst. In the next twenty-five or fifty years we must move in and build up another Holston Conference as strong and large as the one we have, out of the unoccupied fields about us.

Our church with her peculiar doctrines and polity is splendidly adapted to the people and the task. We are better equipped than ever before, with an educated ministry and laymen for the task. Our watchword, "Let us go up and possess the land."

Our needs are the baptism of the Holy Ghost upon both ministry and laymen.

A close survey of the field, as to where we should enter, and a forward march with a mind to work.

Our prayer should be for a vision of our opportunity to do our part of the work as a church.

We must feel the need of preaching a gospel of justice and brotherhood in the social and economic world. A gospel which appeals to the poor as well as the rich, a gospel to all classes which are fast developing among us.

Brethren, in God's name let us go up and possess the land of the beautiful mountains—the mountains of the Lord's house.

Respectfully submitted.

R. A. SIMONDS, Chairman.

G. S. BALES, Secretary.

DEACONESS WORK

The day has come that the work of the Deaconess in the Methodist Episcopal Church has shown the very spirit of primitive Christianity. We are thankful that so many talented young women have consecrated themselves for this work.

They are doing much work in bringing our people to see the social side of Christianity, and by their gentle spirit of devotion to Christ and human need our people are more and more brought to see and feel the finer and more distinctive spirit of our holy Christianity.

We realize the great need of more workers of this class in our Holson Conference and trust that the great Head of the Church will send others to this field of opportunity.

G. W. MATNEY,
H. M. HAWK,
Committee.

AUDITING COMMITTEE

I have compared the accounts of the missionary appropriation with the receipts in the hands of the District Superintendents and find them correct.

A. C. KETRON.

DISTRICT CONFERENCE RECORDS

The Committee on District Conference records has examined carefully the records of the several districts and find them to be correct.

W. L. OLIVER.

Resolved, that the name of R. J. Cooke, on our Conference Roll for nearly 35 years, be retained thereon, with footnote stating dates of election and consecration to the Episcopacy.

B. M. MARTIN,
R. B. STANSELL,
J. G. CAIRNS,
Committee.

TEMPERANCE RESOLUTIONS

We come again, as the representatives of the Church of Jesus Christ, to put ourselves on record with reference to the attitude of

our great Methodist Episcopal Church toward temperance. The growth of the temperance sentiment throughout this country for the last few years has been phenomenal, and the forward steps that have been taken are indicative of the determination of the American people to continue to push the warfare until every state over which the stars and stripes are floating shall be freed from the nefarious liquor traffic; therefore

Resolved, that we heartily approve the passage of the inter-state liquor bill known as the Kenyon-Sanders bill, passed by the United States Senate and upon which the United States Congress will vote December 16, 1912.

We hereby place ourselves on record as opposed to any candidates for Congress, regardless of political affiliations, who are known to oppose this measure.

Resolved, that we continue to rejoice in the fact that we live in a state in which there is not a legalized saloon, but we deeply deplore the conditions that now exist in this and other cities of the state of Tennessee.

Every member of this Conference and every layman in attendance has been greatly pleased and we devoutly thank God for the achievements made by the good citizens of Chattanooga in raising the $200,000 endowment fund for our great Methodist institution, the Univesity of Chattanooga, located in this historic city, but we confess that we blush with shame when we walk along the street and see the large saloon signs hanging out and intoxicants on exhibition in many show windows, in open and flagrant violation of the laws of the state in which we live.

In refusing to execute the law there is great danger of breeding anarchy, and this in the end will destroy free government in our day, as well as in any other age. We therefore plead with our own ministry in this city, in co-operation with the ministers of other denominations, to rise up and demand that the laws of the state and of the city shall be enforced here, and also request the same of every other pastor in every other charge throughout the length and breadth of this Conference, and that the University of Chattanooga shall be advertised abroad as being located in a city where the authorities have due respect for the laws and the young men in attendance at the University will be surrounded by the very best environments.

Resolved, that we endorse the action of the last Tennessee Legislature in refusing to repeal the temperance laws on our statute books; and we pray that these laws may never be erased.

Resolved, that we put ourselves behind such men who are candidates for the Legislature, regardless of politics, as will pledge their vote for state-wide prohibition.

Resolved, that we endorse the administration of Governor Hooper in carrying out as far as he could his pledges to execute the temper-

ance law; and we hereby announce that we will never surrender, but will continue the battle to victory.

G. W. COLEMAN,
J. M. EMERT,
J. T. WARE,
P. L. CLONCE,
E. O. WOODYARD,
Committee.

———o———

SOCIAL SERVICE

Inasmuch as the General Conference of 1912 authorized the organization of the Methodist Federation of Social Service and inasmuch as said organization has been effected and the executive committee has asked each Annual Conference to organize a Social Service Commission, the duty of which commission shall be the investigation of social conditions within the bounds of the conference and to unite with other similar commissions in other conferences and with kindred organizations in other denominations in securing needed legislation, particularly the securing of one day's rest in seven for the toiler.

Be it resolved, that we request the presiding Bishop to appoint three members of the Holston Conference to compose such commission, each member to hold office for one year, subject to re-appointment at the next Annual Conference.

C. H. MYERS,
ROBERT L. STAPLETON,
J. M. EMERT,
Committee.

———o———

RESOLUTIONS

Resolved, that we tender our sincere thanks to the Rev. C. H. Myers, pastor of this church, and District Superintendent J. G. Cairns and their efficient committee for the most excellent way in which they have received and entertained this session of the Annual Conference, and hereby express our cordial appreciation to the people of Chattanooga for their very gracious and delightful hospitality to us, so characteristic of this city, to the pastor and members of the First Christian Church for the use of their auditorium for the use of the Laymen's Association, to the Chattanooga Postmaster for his special provision for us to have our mail delivered very promptly, to the officers of the Young Men's Christian Association for the free use of all the privileges of that institution, to the hotel proprietors and boarding house managers for their many courtesies, and to the railroads for their courtesy to us.

Be it further resolved, that we deeply appreciate the many kindnesses that have been extended to us during the session of this Conference by Dr. John A. Patten, of this city, particularly in his relation as host to the Holston Conference at the great banquet on Friday night of the session at the Patten Hotel, and for his splendid example

in philanthrophy; that we extend our grateful appreciation of the provision of the laymen of First Church and friends of the denomination in this city, whereby was made possible the trip to Chickamauga Park; that we acknowledge our obligation to the press of this city for the splendid recognition and consideration that has marked their pages from day to day.

Be it further resolved, that we express our highest appreciation of the official visitation to this Conference of Dr. Edgar Blake, Corresponding Secretary of the Board of Sunday Schools; Dr. Thomas Nicholson, Corresponding Secretary of the Board of Education; Bishop W. F. Oldham, one of the efficient secretaries of the Board of Foreign Missions, and Dr. E. C. Clemans, of the Board of Conference Claimants; also the helpful missionary addresses of Miss Bertha Fowler and Mrs. S. N. Eddy.

Be it further resolved, that we deeply appreciate the visits of Dr. Edwin A. Schell, Dr. Browne, of the American Bible Society; Dean Birney, of Boston University School of Theology; Dr. W. F. Sheridan, General Secretary of the Epworth League, for their especially inspiring addresses.

Be it further resolved, that we hailed with delight the visits of Bishop R. J. Cooke, of Portland, Oregon, and Bishop F. D. Leete, of Atlanta, Ga., and that we shall always be interested in their success in the territory over which they preside.

Whereas, the General Conference has assigned to us Bishop Theodore S. Henderson to serve us as resident Bishop during the quadrennium, we welcome him to our section, feeling that under his able leadership we will be able to accomplish great things for the church.

Be it further resolved, that we appreciate the careful attention to the details of business upon the part of Bishop Henderson in his presidency over our present session of the Conference and his personal courtesy to us, and especially his instructive and impressive addresses in the devotional services, and we hereby tender him our thanks.

G. T. FRANCISCO.

———o———

Resolved, that we, the members of the Holston Conference, have heard with profound satisfaction the reommendation made by Prof. S. H. Thompson, president of Holston Conference Laymen's Association, in that body, that a movement be undertaken by the laymen to raise a fund of $100,000 as a permanent endowment fund for the benefit of the Conference claimants of the Holston Conference, and that we pledge our hearty co-operation in such a worthy undertaking.

J. J. MANKER,
A. S. BEAMAN,
G. T. FRANCISCO,
J. A. MITCHELL,
J. M. EMERT,
Committee.

FINANCIAL REPORT—CONFERENCE SECRETARY FOR YEAR 1911-1912

Receipts

Balance from year 1910-1911	$ 22.19
W. F. Pitts, Conference Treasurer	55.00
Pastors—per voucher system	140.00
Subscriptions through the year	94.46
From advertisements	65.00
Payments on cuts	20.00
Special collection at Conference to meet deficit	19.45
Balance on collections for 1865 Minutes	5.85
Overdraft on Secretary to cover shortage	24.32
Total	$446.27

Disbursements

Hedge Publishing Company, for Printing Journal, after allowing for discounts, advertising space and added concession	$320.00
Knoxville Engraving Company, for cuts	19.15
Express and postage on main shipments	43.04
Harriman Record, for extra printing	6.10
Checks for stenographic work	7.55
Miscellaneous, including travel, board bills, express, postage, stationery, etc.	50.43
Total	$446.27

———o———

FINANCIAL REPORT—CONFERENCE SECRETARY OF 1865 MINUTES

Receipts

Subscription sales	$42.90
Total	$42.90

Disbursements

Times Printing Company for publication	$25.00
Knoxville Engraving Company, for cuts	4.37
Miscellaneous, including express, postage, stationery, etc.	7.68
Total	$37.05
Balance	5.85

There was an expenditure as matter of preparation for publication of both minutes prior to convening of 1911-1912 Conference to amount of (estimated) $10.00. On the two minutes we have uncollected subscriptions amounting to $15.00.

B. M. MARTIN.
Retiring Secretary Holston Conference.

CERTIFICATE

This is to certify that this volume is a complete record of the proceedings of the Sixty-eighth Session of the Holston Annual Conference, and is adopted by the Conference as its official record.

ROBERT L. STAPLETON, Secretary.

SPECIAL NOTICE

We have been careful in soliciting nothing but reliable "ads," and we heartily recommend our advertisers to the readers of this Journal.

ROBERT L. STAPLETON, Secretary.

GRADUATING CLASS

WILLIAM HAGGERTY

PULLIAM L. CLONCE

STATISTICS

OF THE

Holston Annual Conference

For the Year Ending
October 28, 1912

W. F. PITTS
Conference Treasurer
CLEVELAND, TENNESSEE

O. R. TARWATER
Statistical Secretary
JOHNSON CITY, TENNESSEE

Statistics No. 1—Bristol District

No.	NAMES OF CHARGES	Ch. Membership				Baptisms		Sunday Schools			Epworth Lgs.				Church Property							No.
		Probationers	Full Members	Local Preachers	Deaths	Children Baptized	Adults Baptized	Schools	Officers and Teachers	Scholars, including Cradle Roll and Home Dep't.	Senior Chapters	Members	Junior Chapters	Members	Churches	Probable Value	Parsonages	Probable Value	Paid for building and improving Churches and Parsonages	Paid on old indebtedness on Church Property	Present indebtedness on Church Property	
1	Benham and Hilton	14	335	2	3	1	24	2	12	118	--	----	--	---	4	$ 4000	1	$ 300	$------	$------	$------	1
2	Bristol	12	123	1	---	1	---	1	13	160	1	36	1	28	1	20000	--	-------	7000	------	7000	2
3	Christiansburg	---	112	3	1	---	---	4	27	187	--	----	--	---	4	5000	1	1000	35	5	45	3
4	Floyd	---	443	2	2	---	20	5	38	360	--	----	--	---	6	8600	1	1050	100	------	-------	4
5	Franklin	---	179	3	1	---	17	2	10	120	--	----	--	---	3	2750	--	-------	57	------	-------	5
6	Fries	62	704	3	---	4	31	9	36	400	--	----	--	---	8	10100	2	1700	500	------	-------	6
7	Glenford	---	326	1	1	---	---	4	20	300	--	----	--	---	5	6750	1	1000	15	100	-------	7
8	Gate City	11	271	8	1	1	7	5	31	440	--	----	--	---	3	2000	1	500	1432	100	-------	8
9	Goodsell	---	127	5	---	---	---	4	20	460	--	----	--	---	1	1800	--	-------	------	-------	-------	9
10	Greendale	---	320	---	7	5	14	5	51	508	--	----	--	---	5	8200	1	1600	290	200	100	10
11	Honaker	---	288	3	1	---	32	6	48	425	--	----	--	---	3	2700	--	-------	------	158	-------	11
12	Lafayette	---	208	1	4	---	8	5	24	250	--	----	--	---	6	2800	1	600	352	------	-------	12
13	Marion	---	190	2	2	---	---	5	38	270	--	----	--	---	5	7000	--	-------	42	------	-------	13
14	Nickelsville	12	239	2	1	4	16	5	24	230	--	----	--	---	5	7700	1	800	700	300	-------	14
15	Oak Vale	---	174	4	---	---	31	2	12	140	--	----	--	---	1	1000	--	-------	------	------	-------	15
16	Pattonsville	---	212	3	10	---	---	5	25	295	--	----	--	---	4	5500	--	-------	------	------	-------	16
17	Penn'n & Big S. Gap	--	439	6	3	---	2	8	32	200	--	----	--	---	8	4000	1	1500	40	------	-------	17
18	Riner Circuit	1	175	3	4	---	---	2	9	110	--	----	--	---	4	3800	1	800	60	50	148	18
19	Roanoke	---	204	1	2	2	---	1	10	90	1	30	--	---	1	6000	1	3000	125	200	1500	19
20	Rose Hill	---	450	3	5	11	32	4	16	250	--	----	--	---	4	3200	1	500	------	------	-------	20
21	Russell	11	230	1	2	---	20	2	16	165	--	----	--	---	3	5000	--	-------	------	------	-------	21
22	Salem	---	157	---	---	1	8	1	8	175	--	----	--	---	1	2500	--	-------	------	------	-------	22
23	Swords Creek	2	278	1	2	---	5	2	16	200	--	----	--	---	3	3000	--	-------	30	------	-------	23
24	Wise and Glay Mor'n	10	126	1	3	---	---	2	14	230	1	12	--	---	1	4600	--	-------	------	------	-------	24
25	Wytheville	11	148	1	2	5	10	4	34	335	--	----	--	---	4	4000	1	1500	128	------	-------	25
		146	6458	60	47	35	277	95	584	6456	3	78	1	28	94	132000	15	15850	10906	1113	8793	

Statistics No. 1—Chattanooga District

No.	NAMES OF CHARGES	Ch. Membership: Probationers	Ch. Membership: Full Members	Ch. Membership: Local Preachers	Ch. Membership: Deaths	Baptisms: Children Baptized	Baptisms: Adults Baptized	Sunday Schools: Schools	Sunday Schools: Officers and Teachers	Sunday Schools: Scholars, including Cradle Roll and Home Dep't.	Epworth Lgs.: Senior Chapters	Epworth Lgs.: Members	Epworth Lgs.: Junior Chapters	Epworth Lgs.: Members	Church Property: Churches	Church Property: Probable Value	Church Property: Parsonages	Church Property: Probable Value	Church Property: Paid for building and improving Churches and Parsonages	Church Property: Paid on old indebtedness on Church Property	Church Property: Present indebtedness on Church Property	No.
1	Athens	2	193	---	1	2	16	1	27	375	1	47	1	35	1	$ 35449	1	$ 2600	$ 200	$ 2571	$ 9400	1
2	Athens Ct.	---	455	1	5	---	3	8	40	300	--	----	--	---	7	2500	1	250	400	38	95	2
3	Chattanooga																					3
4	Alton Park	1	142	---	---	---	---	1	10	150	1	30	--	---	1	24000	1	3000	500	1200	11000	4
5	Avondale	---	120	---	---	---	---	1	14	110	1	40	1	20	1	7500	1	1500	200	------	-------	5
6	Epworth	---	39	---	---	---	---	1	5	50	--	----	--	---	1	5000	--	-------	------	------	-------	6
7	First Churh	12	846	7	5	4	---	1	43	584	1	90	--	---	1	65000	1	6000	1500	------	-------	7
8	Highland Park	6	124	---	2	2	6	1	21	260	1	30	--	---	1	30000	1	5000	654	1692	6622	8
9	Hill City	1	70	1	1	1	---	1	17	188	--	----	--	---	1	8500	--	-------	25	------	2200	9
10	Manker Memorial	---	92	2	---	---	2	1	13	100	1	30	--	---	1	4500	--	-------	25	214	-------	10
11	Ridgedale	---	150	1	---	10	20	1	10	200	--	----	--	---	1	5000	1	3500	150	50	2000	11
12	St. James	4	111	---	1	3	2	1	15	159	1	21	--	---	1	20000	1	5000	10	------	10000	12
13	Chatata Ct.	1	419	---	4	---	34	6	32	300	--	----	--	---	11	5500	1	750	60	------	-------	13
14	Cleveland	26	398	---	7	16	20	1	16	320	1	46	1	73	1	32000	1	-------	------	8000	5000	14
15	Cleveland Ct.	3	384	1	1	7	---	1	23	330	1	25	--	---	10	5000	--	-------	------	------	-------	15
16	Copper Hill	4	196	---	1	---	20	1	8	150	--	----	--	---	1	7100	1	1200	6300	------	2000	16
17	Daisy	---	360	2	---	1	30	4	34	300	--	----	--	---	4	4000	1	-------	75	------	300	17
18	Englewood	6	221	---	2	5	7	2	12	100	--	----	--	---	4	4000	--	-------	150	------	-------	18
19	Etowah	5	112	1	---	4	---	1	9	193	1	28	1	35	1	4500	1	1000	1000	100	800	19
20	Fairmount	6	125	1	1	---	---	2	10	150	--	----	--	---	1	1700	1	800	------	------	-------	20
21	Jasper	4	152	---	---	---	---	4	20	140	--	----	--	---	4	3000	1	400	------	150	-------	21
22	Mt. Olivet	---	126	---	4	---	---	3	16	120	--	----	--	---	2	700	--	-------	77	------	-------	22
23	Pikeville	---	148	---	1	---	---	2	11	95	--	----	--	---	4	2700	--	-------	185	------	241	23
24	So. Pittsburg	---	106	1	1	10	15	1	10	120	--	----	--	---	1	5000	--	-------	------	------	-------	24
25	Tellico Plains	4	203	4	2	2	6	3	20	200	--	----	--	---	6	5000	--	-------	264	------	1400	25
26	Whitwell	---	375	2	1	---	7	2	7	60	--	----	--	---	4	3000	1	1000	50	------	-------	26
27	Tracy City	1	164	2	---	12	44	3	15	200	--	----	--	---	2	1000	--	-------	------	------	-------	27
28	Guild	---	------	---	---	---	---	2	4	45	--	----	--	---	----	125	--	-------	73	------	-------	28
		86	5811	26	40	79	232	60	462	5299	10	387	4	163	73	$ 290774	16	$ 34000	$11873	$14015	$ 50658	

Statistics No. 1—Harriman District

No.	NAMES OF CHARGES	Ch. Membership				Baptisms		Sunday Schools			Epworth Lgs.				Church Property							No.
		Probationers	Full Members	Local Preachers	Deaths	Children Baptized	Adults Baptized	Schools	Officers and Teachers	Scholars, including Cradle Roll and Home Dep't.	Senior Chapters	Members	Junior Chapters	Members	Churches	Probable Value	Parsonages	Probable Value	Paid for building and improving Churches and Parsonages	Paid on old indebtedness on Church Property	Present indebtedness on Church Property	
1	Andersonville	---	214	---	---	---	---	4	12	200	--	---	--	---	5	$ 7536	1	$ 600	$ ---	$ ---	$ ---	1
2	Big Valley	---	240	---	---	---	---	3	18	180	--	---	--	---	6	7900	--	---	79	---	---	2
3	Burrville & Rugby	---	256	---	1	3	11	5	25	275	2	80	1	30	5	3400	1	800	550	---	230	3
4	Clark Range	2	146	3	---	---	---	6	30	100	--	---	--	---	6	6000	--	---	---	---	---	4
5	Clinton	---	166	1	1	---	16	2	12	175	--	---	1	21	2	4500	1	1500	10	---	---	5
6	Crossville & Daysv'e	---	69	2	---	---	4	1	7	---	--	---	--	---	2	2500	--	---	100	---	---	6
7	Dayton & Vine Gr've	2	320	1	2	---	29	3	28	288	--	---	--	---	3	8000	1	1000	---	130	50	7
8	Decatur	---	400	---	10	8	8	6	35	300	--	---	--	---	8	9450	1	1000	40	40	---	8
9	Graysville	9	363	1	---	---	7	4	33	300	--	---	--	---	5	3500	1	600	---	---	---	9
10	Harriman	---	129	1	2	3	5	1	10	150	1	25	1	20	1	4000	1	3500	165	---	---	10
11	Jacksboro	---	216	---	3	---	5	4	30	120	--	---	--	---	5	5200	1	200	75	---	---	11
12	Jellico	---	148	1	---	3	40	1	11	130	1	25	1	40	1	5000	--	---	---	---	---	12
13	Kingston	---	98	---	1	---	13	2	15	150	1	---	--	---	1	2000	1	800	100	---	---	13
14	LaFollette	---	95	---	4	2	3	2	13	190	--	---	--	---	2	13000	--	---	186	196	---	14
15	Litton	3	228	1	2	---	3	3	15	180	--	---	--	---	4	3600	--	---	5	---	72	15
16	Lone Mountain	2	230	1	---	---	3	4	20	229	--	---	--	---	5	5000	1	300	---	---	---	16
17	Maynardville	---	300	1	1	---	8	4	24	250	--	---	--	---	8	9000	1	300	15	---	---	17
18	Morgan Springs	---	153	1	2	---	---	6	41	---	--	---	1	27	2	1500	--	---	---	---	---	18
19	Newcomb	---	300	1	---	3	50	2	12	100	--	---	--	---	3	3300	--	---	85	---	---	19
20	New Tazewell	---	415	3	10	3	35	6	24	300	--	---	--	---	5	5000	--	---	---	---	---	20
21	Olive Spgs. & Oakd.	1	236	4	2	9	32	4	29	335	1	56	--	---	5	6800	--	---	210	400	---	21
22	Rockwood	---	265	4	---	---	79	1	12	270	1	25	--	---	1	4000	1	1500	600	200	---	22
23	Scarboro	3	240	1	6	3	7	5	25	175	--	---	--	---	6	3850	1	1000	50	---	---	23
24	Sunbr't & Norma	---	90	---	2	7	---	3	17	125	--	---	--	---	3	4600	1	550	12	---	---	24
25	Spring City & Spiv'y	4	101	---	1	---	4	2	19	200	--	---	--	---	2	3000	--	---	---	---	---	25
26	Well Spring	12	540	---	12	---	86	7	44	615	--	---	--	---	6	4400	1	800	400	40	260	26
		47	5784	25	59	44	450	91	561	5350	7	211	5	138	102	$ 136036	15	$ 14350	$ 2662	$ 1006	$ 612	

Statistics No. 1—Johnson City District

No.	NAMES OF CHARGES	Ch. Membership: Probationers	Ch. Membership: Full Members	Ch. Membership: Local Preachers	Ch. Membership: Deaths	Baptisms: Children Baptized	Baptisms: Adults Baptized	Sunday Schools: Schools	Sunday Schools: Officers and Teachers	Sunday Schools: Scholars, including Cradle Roll and Home Dep't.	Epworth Lgs.: Senior Chapters	Epworth Lgs.: Members	Epworth Lgs.: Junior Chapters	Epworth Lgs.: Members	Church Property: Churches	Church Property: Probable Value	Church Property: Parsonages	Church Property: Probable Value	Church Property: Paid for building and improving Churches and Parsonages	Church Property: Paid on old indebtedness on Church Property	Church Property: Present indebtedness on Church Property	No.
1	Baileyton	---	296	2	4	---	---	3	18	190	1	40	--	---	3	$ 8000	1	$ 2000	$ 800	$ -----	$ 16	1
2	Bloomingdale	---	480	---	4	1	5	6	40	425	1	13	--	---	5	5000	1	1000	52	------	------	2
3	Chuckey	---	320	1	2	8	10	5	35	200	1	25	--	---	5	7500	1	1000	------	------	------	3
4	Elizabethton	---	104	---	---	1	---	1	12	130	--	----	--	---	1	3000	--	------	8	17	------	4
5	Fall Branch	8	378	2	9	---	28	5	30	400	1	25	--	---	5	5000	1	1000	------	------	------	5
6	Greeneville	---	154	1	1	---	3	1	18	311	1	35	--	---	1	30000	1	3500	20000	------	------	6
7	Greenevile Ct.	15	480	---	8	3	14	8	50	600	--	----	--	---	8	6000	1	1000	350	------	600	7
8	Johnson City	10	371	1	4	4	17	1	18	400	1	67	1	60	1	35000	2	7000	------	354	6325	8
9	Jonesboro	6	515	3	4	---	21	6	50	750	2	100	--	---	6	7580	1	875	80	------	------	9
10	Limestone	---	380	3	4	12	---	4	31	404	1	29	--	---	4	8000	--	------	87	------	------	10
11	Morristown	---	164	1	2	---	2	1	18	189	1	35	--	---	1	7000	1	5000	75	------	400	11
12	Morristown Ct.	17	245	1	7	5	11	4	30	300	--	----	--	---	5	8000	1	1000	200	------	------	12
13	Mosheim	---	436	1	6	2	14	6	40	430	--	----	--	---	6	7000	1	800	140	50	1000	13
14	Mt. City & Butler	---	225	---	3	---	8	2	16	165	--	----	--	---	2	9500	1	1800	400	150	180	14
15	Mountain City Ct.	---	437	---	---	---	15	6	36	350	--	----	--	---	6	7000	--	------	50	------	------	15
16	Newport	4	126	1	1	4	7	1	17	175	1	20	--	---	1	6000	1	2000	50	------	------	16
17	Newport Ct.	6	340	1	2	---	8	6	44	300	--	----	--	---	5	4500	1	600	------	------	------	17
18	Parrottsville	---	646	2	5	6	19	6	40	500	--	----	--	---	7	10000	1	700	50	------	35	18
19	Roan Mountain	5	369	1	5	1	5	6	53	250	--	----	--	---	7	6900	1	300	142	------	62	19
20	Rogersv'e & White'n	---	261	---	3	---	8	3	20	130	1	13	--	---	3	6000	1	150	67	------	------	20
21	Rutledge	10	460	1	3	---	19	5	25	200	--	----	--	---	5	8000	1	1000	40	152	------	21
22	Sneedville Ct.	6	260	---	---	1	30	3	18	200	--	----	--	---	2	1800	--	------	125	------	------	22
23	Sulphur Springs	4	495	---	---	1	30	4	28	250	--	----	--	---	5	8000	1	800	675	------	------	23
24	Thornhill Ct.	---	132	---	2	---	11	4	20	160	--	----	--	---	2	1200	1	800	------	------	------	24
25	Surgoinsville	17	318	1	3	6	13	7	40	330	--	----	--	---	7	7546	--	------	46	------	------	25
26	Unicoi	---	314	2	3	1	11	3	16	300	--	----	--	---	4	2500	1	200	------	------	------	26
		108	8806	25	85	56	309	117	773	7739	12	402	1	60	105	$ 216026	22	$ 31525	$23437	$ 703	$ 8618	

Statistics No. 1—Knoxville District

No.	NAMES OF CHARGES	Ch. Membership				Baptisms		Sunday Schools			Epworth Lgs.				Church Property							No.
		Probationers	Full Members	Local Preachers	Deaths	Children Baptized	Adults Baptized	Schools	Officers and Teachers	Scholars, including Cradle Roll and Home Dep't.	Senior Chapters	Members	Junior Chapters	Members	Churches	Probable Value	Parsonages	Probable Value	Paid for building and improving Churches and Parsonages	Paid on old indebtedness on Church Property	Present indebtedness on Church Property	
1	Beaver Ridge	4	357	2	3	1	36	4	16	200					4	$ 5340		$	$	$	$	1
2	Chestnut Hill	11	592	3	6		15	7	56	450					6	9200	1	1500	200			2
3	Fair Garden		412	2	3		7	6	45	300					7	4500			125			3
4	Friendsville		261		1		11	7	35	345					6	6000			200			4
5	Jefferson City		435	2	6		30	9	45	607	2	55			8	10000	1	1800	150	500	850	5
6	Knoxville—																					6
7	E. Main Ave.		158	1	5	4	3	1	14	223	1	50	1	53	1	8000	1	2500	214	549	2000	7
8	First Church	19	794	1	2	11	2	1	28	483	1	100			1	80000	1	15000			7800	8
9	Inskip & Park C'y		166		1		10	2	32	248	1	30			2	5000			20	220	800	9
10	Lonsdale		163	1		4	7	1	13	175	1	75	1	50	1	5000	1	2000		40		10
11	Oakw'd & Elm Gr.		150		1		5	2	11	120					2	2000			28	67		11
12	Second Church		528	2	4	1	13	1	25	825	1	76			1	21500	1	2000	100	248	1750	12
13	South Knoxville		113		3		3	1	13	246	1	30	1	31	1	2600	1	1600				13
14	Trinity		460	4	4	12	4	1	32	372	1	60			1	60000	1	5000	35		43000	14
15	Knoxville Ct.		303		4	13	7	3	14	125					4	8400			400			15
16	Lenoir City	2	322	5	2		7	4	40	504	1	75	1	70	5	8500			156	699	635	16
17	Little River		394	1	1		20	5	25	300					5	5000	1	800	50			17
18	Loudon		119	1	1		19	3	19	130					3	4000	1	1000				18
19	Maryville		288		2	6	48	1	19	294	1	35			1	8500	1	3000	150			19
20	Maryville Ct.		500	2	5	1	18	6	29	278	2	50			4	4000	1	1300		275	267	20
21	New Salem & Asb'y		261	1	5		2	5	30	250					5	7125	1	600	200			21
22	Niota	2	220	1	4	1	9	4	20	191	1	12			6	5000			800			22
23	Pigeon Forge		542	1	5		60	6	70	426	1	30			6	7600			200			23
24	Sevierville		333	1		8		4	47	375	1	45			3	14500	1	700	200	1549	1000	24
25	Thorn Grove	2	561	5				5	50	500					7	8100	1	700	20			25
26	Townsend & Wall'd.		155	1			35	2	16	170					2	2000	1	1000	54			26
		40	8487	37	68	62	371	91	744	8137	16	723	4	204	92	$ 301865	16	$ 40500	$ 3302	$ 4147	$ 5710	

Recapitulation—Statistics No. 1

No.	NAMES OF DISTRICTS	Ch. Membership				Baptisms		Sunday Schls.			Epworth Lgs.				Church Property							No.
		Probationers	Full Members	Local Preachers	Deaths	Children Baptized	Adults Baptized	Schools	Officers and Teachers	Scholars including Cradle Roll and Home Dep't.	Senior Chapters	Members	Junior Chapters	Members	Churches	Probable Value	Parsonages	Probable Value	Paid for building and improving Churches and Parsonages	Paid on old indebtedness on Church Property	Present indebtedness on Church Property	
1	Bristol	146	6458	60	47	35	277	95	584	6456	3	78	1	28	94	$132000	15	$15850	$10906	$1113	$8793	1
2	Chattanooga	60	5811	26	40	79	232	62	462	5299	10	387	4	163	73	290774	14	34000	11873	1415	50658	2
3	Harriman	47	5784	25	59	44	451	91	561	5350	7	211	5	138	102	136036	15	10350	2662	1006	612	3
4	Johnson City	108	8806	25	85	56	309	117	773	7739	12	402	1	60	105	216026	22	31525	23437	703	8618	4
5	Knoxville	40	8487	37	68	62	371	90	744	8137	16	723	4	204	91	301865	16	40500	3302	4147	57102	5
	1912	401	35346	173	299	276	1639	456	3114	32981	48	1801	15	593	455	$1050874	82	$132225	$52180	$8384	$125783	
	1911	703	34955	143	332	364	1842	436	3108	32181	51	1777	19	957	455	1066590	77	119225	58565	18357	131757	
	Increase	--	391	30	33	--	----	20	6	800	--	24	--	--		--------	5	13000	------	27	------	
	Decrease	302	----	--	--	88	203	--	----	----	3	----	4	364	------	15896	--	------	6385	------	5974	

Statistics No. 3—Bristol District

No.	NAMES OF CHARGES	Names of Pastors	Pastor's Support: Claims: Salary	Pastor's Support: Claims: House Rent	Pastor's Support: Claims: Total	Pastor's Support: Receipts: Salary	Pastor's Support: Receipts: House Rent	Pastor's Support: Receipts: Total	Deficiencies	Support of Conference Claimants: Amount Apportioned	Support of Conference Claimants: Amount Paid	Support of District Superintendents: Amount Apportioned	Support of District Superintendents: Amount Paid	Support of Bishops: Amount Apportioned	Support of Bishops: Amount Paid	Total Support: Pastors, Conference Claimants, District Superintendents & Bishops	Current Expenses: Church: Sexton, Fuel, Light, etc.	Current Expenses: Sunday Schools: Lesson Leaves, Books, etc.	Current Expenses: Total	No.
1	Benham and Hilton	J. W. Grace	$ 400	$ 25	$ 425	$ 325	$ 25	$ 350	$ 75	$24	$16	$ 50	$ 50	$ 2	$ 2	$ 418	$	$	$	1
2	Bristol	W. F. Pitts	700	60	760	700	60	760		32	32	70	70	5	5	867	200		200	2
3	Christiansburg	Jno. F. Giles	400	50	450	314	50	360	86	18	18	50	50	3	3	435	20	17	37	3
4	Floyd	J. K. Rumberg	450	30	480	450	30	480		24	22	52	54	4	2	558	20	15	35	4
5	Franklin	H. T. Weaver	160		160	87		87	73	5	5	36	28	1	1	121		3	3	5
6	Fries	F. B. Slusher	525	75	600	525	75	600		5	5	60	60	2	2	667	75	80	155	6
7	Glenford	L. W. Ellison	500		500	500		500		18	15	50	50	3	3	568	10	20	30	7
8	Gate City	T. J. Crumley	330		330	230		230	100	8	8	50	52	2	2	292	3	16	19	8
9	Goodsell	M. H. Monroe	15		15	15		15				4	4	1	1	20				9
10	Greendale	I. B. Leonard	400	25	425	370	25	395	30	21	21	65	65	2	2	483	15	24	39	10
11	Honaker	W. E. Reese	500	125	625	400	125	525	100	20	20	60	60	2	2	607		35	35	11
12	Lafayette	Samuel Crouch	300	48	348	195	48	243	104	10	4	40	40	2	2	289	12	35	47	12
13	Marion	M. B. Fleeman	350	20	370	350	20	370		20	20	40	40	2	2	432		35	35	13
14	Nickelsville	W. S. Bandy	500		500	472		472	28	25	8	50	50	3	3	553	20	30	50	14
15	Oak Vale	J. H. Barton	600		600	600		600		24	25	50	50	4	4	679		56	56	15
16	Pattonsville	J. W. Necessary	400		400	152		152	248	15	3	60	37	3	1	193		17	17	16
17	Penn'n & Big S. Gap	W. A. Bassett	480	120	600	480	120	600		55	40	80	67	4	4	711	28		28	17
18	Riner Circuit	D. C. Slagle	400	50	450	285	50	335	115	14	8	45	42	3	2	387	7	13	20	18
19	Roanoke	G. T. Byrd	730	200	930	730	200	930		[illegible]	35	50	50	5	5	1020	125	50	175	19
20	Rose Hill	Sam Sproles	550	50	600	305	50	355	295	15	2	[illegible]	44	1	1	438	25		25	20
21	Russell	A. V. Dye	250		250	250		250		15	6	60	60	2	2	318	4	10	14	21
22	Salem	E. G. Gillespie	600		600	600		600		20	20	40	40	3	3	663		30	30	22
23	Swords Creek	Levy Murrah	400		400	336		336	64			27	27			363	8	3	11	23
24	Wise and Glay Mor'n	M. H. Monroe	600	120	720	600	120	720		24	24	80	80	4	4	828	40	98	138	24
25	Wytheville	M. J. Marsh	530	100	630	340	100	440	190	27	27	43	43	4	5	515	50	23	73	25
			11050	1098	12163	9611	1098	10705	1508	474	384	1292	1213	67	63	12365	662	610	1272	

No.	NAMES OF CHARGES	Names of Pastors	Pastor's Support: Claims: Salary	Claims: House Rent	Claims: Total	Receipts: Salary	Receipts: House Rent	Receipts: Total	Deficiencies	Support of Conference Claimants: Amount Apportioned	Amount Paid	Support of District Superintendents: Amount Apportioned	Amount Paid	Support of Bishops: Amount Apportioned	Amount Paid	Total Support: Pastors, Conference Claimants, District Superintendents & Bishops	Current Expenses: Church: Sexton, Fuel, Light, etc.	Sunday Schools: Lesson Leaves, Books, etc.	Total	No.
1	Athens	J. M. Emert	$1300	$150	$1450	$1300	$150	$ 1450	$---	$50	$55	$ 130	$ 130	$13	$13	$ 1648	$250	$ 66	$ 316	1
2	Athens Ct.	A. B. Dennis	735	150	885	735	150	885	----	30	30	80	80	2	2	997	----	40	40	2
3	Chattanooga	----------																		3
4	Alton Park	W. J. Thompson	1000	300	1300	1000	300	1300	----	---	---	80	80	---	---	1380	----	-----	-----	4
5	Avondale	J. J. Guenther	600	150	750	600	150	750	----	30	1	50	50	6	3	804	75	20	95	5
6	Epworth	J. J. Ellington	250	----	250	250	----	250	----	---	---	30	30	---	---	280	----	-----	-----	6
7	First Church	C. H. Myers	3000	600	3600	3000	600	3600	----	380	380	450	450	60	60	4490	4700	728	5428	7
8	Highland Park	J. M. Wolfe	1500	400	1900	1500	400	1900	----	60	60	120	120	15	15	2095	300	250	550	8
9	Hill City	G. B. Thompson	1200	240	1440	1200	240	1440	----	25	13	50	50	2	2	1505	50	125	175	9
10	Manker Memorial	M. O. Fletcher	600	----	600	600	----	600	----	15	15	40	40	---	---	655	54	49	103	10
11	Ridgedale	J. C. Patty	1000	250	1250	1000	250	1250	----	35	35	70	70	---	---	1355	80	75	155	11
12	St. James	E. O. Woodyard	1000	360	1360	1000	360	1360	----	40	40	100	100	12	12	1512	196	105	301	12
13	Chatata Ct.	H. E. Sumner	500	50	550	535	50	585	----	---	20	70	70	---	4	679	50	30	80	13
14	Cleveland	A. S. Beaman	900	----	900	900	----	900	----	45	45	100	100	8	8	1053	300	140	440	14
15	Cleveland Ct.	E. J. Winkler	500	----	275	500	----	275	225	---	5	-----	51	---	1	332	25	50	75	15
16	Copper Hill	W. C. Haltom	1000	200	1200	1000	200	1200	----	---	25	100	100	---	5	1330	55	50	105	16
17	Daisy	C. N. Sadler	575	100	675	575	100	675	----	30	30	50	50	3	3	758	30	50	80	17
18	Englewood	J. T. Bird	400	----	400	400	----	400	----	25	21	55	55	---	---	476	20	30	50	18
19	Etowah	G. A. Crowder	480	----	480	480	----	480	----	25	25	40	40	---	5	550	58	67	125	19
20	Fairmount	J. J. Ellington	375	----	375	375	----	375	----	---	1	30	20	---	1	397	----	-----	-----	20
21	Jasper	J. H. Sadler	300	72	372	300	72	372	----	25	25	50	50	---	---	447	----	-----	-----	21
22	Mt. Olivet	L. F. Tate	130	----	130	130	----	130	----	20	17	40	40	---	---	187	----	-----	-----	22
23	Pikeville	T. R. Baker	550	----	550	550	----	550	----	25	5	50	50	2	2	607	25	20	45	23
24	So. Pittsburg	J. F. Hutchinson	600	----	600	600	----	600	----	30	30	60	60	3	3	693	27	30	57	24
25	Tellico Plains	H. G. Osborne	280	----	280	280	----	280	----	---	6	65	65	---	---	351	32	52	84	25
26	Whitwell	James Osborne	500	36	536	500	36	536	----	30	16	60	60	2	2	611	25	25	50	26
27	Tracy City	W. A. Martin	450	----	450	450	----	450	----	---	3	-----	37	---	---	490	----	-----	-----	27
28	Guild	Norris Elzey	294	----	294	294	----	294	----	---	---	-----	-----	---	---	294	5	23	28	28
			20019	3058	22852	20054	3058	22887	225	920	900	1970	2048	128	141	25976	6357	2025	8382	

Statistics No. 3—Harriman District

No.	NAMES OF CHARGES	Names of Pastors	Pastor's Support: CLAIMS: Salary	Pastor's Support: CLAIMS: House Rent	Pastor's Support: CLAIMS: Total	Pastor's Support: RECEIPTS: Salary	Pastor's Support: RECEIPTS: House Rent	Pastor's Support: RECEIPTS: Total	Pastor's Support: Deficiencies	Support of Conference Claimants: Amount Apportioned	Support of Conference Claimants: Amount Paid	Support of District Superintendents: Amount Apportioned	Support of District Superintendents: Amount Paid	Support of Bishops: Amount Apportioned	Support of Bishops: Amount Paid	Total Support: Pastors, Conference Claimants, District Superintendents & Bishops	Current Expenses: Church: Sexton, Fuel, Light, etc.	Current Expenses: Sunday Schools: Lesson Leaves, Books, etc.	Current Expenses: Total	No.
1	Andersonville	Otey Kyke	$ 300	$ 50	$ 350	$ 281	$ 50	$ 631	$ 19	$16	$ 8	$ 60	$ 50	$ 2	$ 2	$ 391	$	$ 15	$ 15	1
2	Big Valley	W. J. Letsinger	250		250	230		230	20	16	5	55	55	2	2	292				2
3	Burrville & Rugby	E. M. Stepp	450	50	500	450	50	500		22	7	60	60	4	4	571	15	60	75	3
4	Clark Range	H. W. McKenzie	400		400	400		400		22	2	60	60	1	1	463				4
5	Clinton	H. M. Hawk	700	100	800	700	100	800		35	19	75	75	5	5	899	75	65	140	5
6	Crossville & Doysv'e	M. L. Civils	300		300	265		265	35	22	5	55	55	3	1	326	36	41	77	6
7	Dayton & Vine Gr've	G. W. Paul	950	150	1100	950	150	1100		54	12	80	65	10	6	1183	60	80	140	7
8	Decatur	Wm. Haggerty	630	125	755	630	125	755		35	25	115	115	5	5	895		50	50	8
9	Graysville	J. F. Perry	259	50	309	243	50	293	16	22	10	55	50	3	1	357	50	20	70	9
10	Harriman	G. S. Bales	1000	250	1250	1000	250	1250		50	50	120	120	8	8	1428	195	20	215	10
11	Jacksboro	J. C. Ayers	175	18	193	146	18	164	10	12	5	50	50			209	10	20	30	11
12	Jellico	J. W. Boling	1300		1300	1300		1300		70	70	150	140	10	10	1520	100	75	175	12
13	Kingston	B. M. Morrison	600	75	675	600	75	675	45	20	20	60	60	4	4	759	50	20	70	13
14	LaFollette	M. H. Rambo	720		720	675		675		40	15	70	52	7	2	744	90	50	140	14
15	Litton	J. B. Cobble	285	25	310	285	25	310		14	8	50	50	4	2	370				15
16	Lone Mountain	P. W. Shockley	200	50	250	183	50	233	22	10	4	50	50	2	1	287				16
17	Maynardville	Luther Clear	300	50	350	300	50	350		16	16	60	60	3	3	315	10	20	30	17
18	Morgan Springs	T. E. Denton	250		250	175		175	75	10	4	40	40	2	1	220				18
19	Newcomb	M. B. Gass	500		500	480		480	20	16	16	60	60	4	4	560	60	25	85	19
20	New Tazewell	P. E. Ramsey	400		400	400		400		17	8	60	50	3	2	400	40		40	20
21	Olive Spgs. & Oakd.	C. L. Kirby	580		580	580		580		32	27	70	70	4	4	681	75	130	205	21
22	Rockwood	A. J. Murphy	700	150	850	717	150	867		41	41	80	80	5	5	988	75	55	130	22
23	Scarboro	Cicero Dobbs	400	50	450	375	50	425		20	20	70	70	3		517	30	35	65	23
24	Sunbr't & Norma	C. V. Bellamy	500	75	575	375	75	460	190	30	3	65	50	5	2	515	50	45	95	24
25	Spring City & Spiv'y	J. C. Harmon	400		400	400		400		27	10	60	60	2	2	472	20	30	50	25
26	Well Spring	P. L. Clonce	600	50	650	600	50	650		30	30	70	70	4	4	754	40	80	120	26
			13149	1318	14467	12740	1318	14058	452	706	437	1800	1717	115	81	16283	1091	966	2057	

Statistics No. 3—Johnson City District

No.	NAMES OF CHARGES	Names of Pastors	Pastor's Support: Claims: Salary	Claims: House Rent	Claims: Total	Receipts: Salary	Receipts: House Rent	Receipts: Total	Deficiencies	Support of Conference Claimants: Amount Apportioned	Amount Paid	Support of District Superintendents: Amount Apportioned	Amount Paid	Support of Bishops: Amount Apportioned	Amount Paid	Total Support: Pastors, Conference Claimants, District Superintendents & Bishops	Current Expenses: Church: Sexton, Fuel, Light, etc.	Sunday Schools: Lesson Leaves, Books, etc.	Total	No.
1	Baileyton	W. R. Byerly	$ 420	$ 36	$ 456	$ 420	$ 36	$ 456	$	$15	$15	$ 60	$ 60	$ 2	$ 2	$ 523	$ 40	$ 40	$ 80	1
2	Bloomingdale	J. P. Little	508	40	548	508	40	548		10	10	75	75	2	2	635	25	50	75	2
3	Chuckey	R. E. Walker	500	50	550	500	50	550		25	25	50	50	4	4	629				3
4	Elizabethton	H. M. Torrey	650		650	650		650		35	35	50	50	5	5	740	65	35	100	4
5	Fall Branch	N. K. Rowe	500	40	540	500	40	540		20	20	50	50			610				5
6	Greeneville	J. A. Mitchell	850	150	1000	850	150	1000		25	25	60	60	5	5	1090	150	237	387	6
7	Greenevile Ct.	D. T. Lawson	550	120	670	550	120	670		5	4	65	65	1	1	740	100	100	200	7
8	Johnson City	O. R. Tarwater	1200	200	1400	1200	200	1400		40	40	100	100	15	15	1565	1322	226	1548	8
9	Jonesboro	D. L. Howell	500	50	550	500	50	550		25	25	75	75	4	4	654	60	65	125	9
10	Limestone	F. D. Watson	615		615	615		615		35	35	75	75	5	5	730	55	53	108	10
11	Morristown	T. B. Russell	800	200	1000	830	200	1030		10	10	60	60			1100	118	106	224	11
12	Morristown Ct.	E. W. Akard	335	60	395	335	60	395		20	20	45	45			460				12
13	Mosheim	G. W. Matney	635	50	685	635	50	685		25	25	75	75	4	4	789	50	100	150	13
14	Mt. City & Butler	T. H. Conner	600	130	730	600	130	730		30	30	70	70	5	5	835	92	90	182	14
15	Mountain City Ct.	T. O. Brumley	500		500	500		500		20	20	70	70	5	5	595	60	60	120	15
16	Newport	M. C. Bruner	780	120	900	862	120	982		35	35	60	60	5	5	1082	145	75	220	16
17	Newport Ct.	W. D. Humphries	300	50	350	300	50	350		5	5	32	38			393				17
18	Parrottsville	A. A. Newman	687	50	737	687	50	737		35	35	80	80	7	7	859	60	55	115	18
19	Roan Mountain	J. T. Ware	375	16	391	375	16	391		10	10	45	45	1	1	447	22	32	54	19
20	Rogersv'e & White'n	L. Davis	550	120	670	550	120	670		20	20	70	70			760	50	40	90	20
21	Rutledge	C. L. Poulston	350	50	350	350		350		25	25	50	50	2	2	427	40	45	85	21
22	Sneedville Ct.	Willis Baker	250	50	300	250	50	300		5	5	50	50	1	1	356	50	20	70	22
23	Sulphur Springs	A. C. Ketron	650	50	700	650	50	700		30	30	80	80	5	5	815	150	100	250	23
24	Thornhill Ct.	D. F. Smith	172		202	172	30	202		2	2	40	40	1	1	243	10	10	20	24
25	Surgoinsville	R. L. Leslie	550		550	550		550		25	25	66	66	4	4	470		25	25	25
26	Unicoi	T. E. Goodman	350		350	350		350		5	5	40	40	1	1	396		30	30	26
			14177	1612	15789	14289	1612	15901		537	536	1593	1599	84	84	18128	2664	1594	4258	28

26

Statistics No. 3—Knoxville District

No.	NAMES OF CHARGES	Names of Pastors	Pastor's Support: CLAIMS: Salary	Pastor's Support: CLAIMS: House Rent	Pastor's Support: CLAIMS: Total	Pastor's Support: RECEIPTS: Salary	Pastor's Support: RECEIPTS: House Rent	Pastor's Support: RECEIPTS: Total	Deficiencies	Support of Conference Claimants: Amount Apportioned	Support of Conference Claimants: Amount Paid	Support of District Superintendents: Amount Apportioned	Support of District Superintendents: Amount Paid	Support of Bishops: Amount Apportioned	Support of Bishops: Amount Paid	Total Support: Pastors, Conference Claimants, District Superintendents & Bishops	Current Expenses: Church: Sexton, Fuel, Light, etc.	Current Expenses: Sunday Schools: Lesson Leaves Books, etc.	Current Expenses: Total	No.
1	Beaver Ridge	J. S. Strange	$ 400	$	$ 400	$ 400	$	$ 400	$	$20	$30	$ 55	$ 33	$ 3	$	$ 453	$	$	$	1
2	Chestnut Hill	E. R. Branam	625	150	775	625	150	775		28	28	65	73	4	4	880	55	70	125	2
3	Fair Garden	A. M. Rose	277		277	277		370		20	20	60	60	3		450	20	32	52	3
4	Friendsville	F. P. Sanders	600		600	600		600		28	28	65	65	4	4	697				4
5	Jefferson City	L. B. Clark	835	150	985	835	150	985		34	34	80	80	4	4	1203	125	130	255	5
6	Knoxville—																			6
7	E. Main Ave.	E. Omohundro	900	200	1100	900	200	1100		15	15	60	60	5	5	1180	122	55	177	7
8	First Church	A. R. Lambert	2700	1000	3700	2700	1000	3700		152	152	300	300	30	30	4182	900	400	1300	8
9	Inskip & Park C'y	W. S. Grant	1000		1000	1000		1000		40	40	50	50	5	5	1095	20	172	192	9
10	Lonsdale	W. A. Smith	800	200	1000	800	200	1000		34	34	40	40	6	6	1030	100	35	135	10
11	Oakw'd & Elm Gr.	R. E. Ayers	600		600	600		600		33	33	30	20	3	3	656	18	20	38	11
12	Second Church	W. K. Harris	1200	200	1400	1200	200	1400		56	100	120	120	9	9	1629	436	525	961	12
13	South Knoxville	M. P. Murphy	600	120	720	600	120	720		31	31	30	30	3	3	784	60	46	106	13
14	Trinity	R. A. Simonds	1500	400	1900	1500	400	1900		68	68	150	150	5	5	2123	600	140	740	14
15	Knoxville Ct.	A. B McKenzie	500		500	500		500		21	21	60	60	3	3	584	30		30	15
16	Lenoir City	C. K. Mahoney	900		900	900		900		39	39	64	64	6	6	1009	85	93	178	16
17	Little River	J. O. Cox	600	50	650	600	50	650		30	30	60	60	5	5	745				17
18	Loudon	J. D. Roberson	600	120	720	600	120	720		28	28	65	65	3	3	816	100	75	175	18
19	Maryville	R. L. Stapleton	1000	200	1200	1128	200	1328		56	56	135	135	12	12	1403	200	73	273	19
20	Maryville Ct.	John Sanders	700	100	800	700	100	800		35	35	100	100	5	5	940	40	25	65	20
21	New Salem & Asb'y.	S. P. Angel	800		800	800		800		41	41	75	75	6	6	922	50	75	125	21
22	Niota	L. A. Rominger	365		365	365		365		14	14	60	50	2	2	431	25	8	33	22
23	Pigeon Forge	W. M. Bull	600		600	600		600		28	28	60	60	4	4	692	85	100	185	23
24	Sevierville	W. L. Oliver	900	24	924	900	24	924		45	45	80	80	7	7	1056				24
25	Thorn Grove	Albert Boyd	550	50	600	550	50	600		28	28	65	53	4	4	685	40	35	75	25
26	Townsend & Wall'd.	L. D. Hamil	600	100	700	600	100	700		28	28	50	50	3	3	781	56	44	100	26
			20152	3064	23216	20280	3064	23437		952	996	2005	1933	144	138	25492	3167	2153	5320	

4 — 3 -164 -63
4 -1 +6
5 +44 -72

Recapitulation—Statistics No. 3

No.	NAMES OF DISTRICTS		Pastor's Support: CLAIMS: Salary	Pastor's Support: CLAIMS: House Rent	Pastor's Support: CLAIMS: Total	Pastor's Support: RECEIPTS: Salary	Pastor's Support: RECEIPTS: House Rent	Pastor's Support: RECEIPTS: Total	Pastor's Support: Deficiencies	Support of Conference Claimants: Amount Apportioned	Support of Conference Claimants: Amount Paid	Support of District Superintendents: Amount Apportioned	Support of District Superintendents: Amount Paid	Support of Bishops: Amount Apportioned	Support of Bishops: Amount Paid	Total Support: Pastors, Conference Claimants, District Superintendents & Bishops	Current Expenses: Church: Sexton, Fuel, Light, etc.	Current Expenses: Sunday Schools: Lesson Leaves, Books, etc.	Current Expenses: Total	No.
1	Bristol		$11050	$1098	$12158	$9611	$1098	$10705	$1508	$474	$384	$1292	$1213	$67	$63	$12365	$662	$610	$1272	1
2	Chattanooga		20019	3058	22852	20054	3058	22887	225	900	920	1970	2048	128	141	25970	6357	2025	8382	2
3	Harriman		13149	1318	14467	12740	1318	14058	477	621	437	1780	1717	115	81	15974	1091	966	2057	3
4	Johnson City		14177	1612	15789	14289	1612	15901	----	537	536	1593	1599	84	84	18128	2664	1594	4258	4
5	Knoxville		20152	3064	23216	20280	3064	23437	----	952	996	2005	1933	144	138	25256	3167	2153	5320	5
	1912		$78547	$10150	$88482	$76964	$10150	$86988	$2210	$3589	$3249	$8660	$8510	$538	$507	$97935	$13941	$7248	$21289	
	1911		73895	9499	83396	72395	9497	82075	1922	1726	1718	8452	8397	524	504	93698	13869	7610	21679	
	Increase		4652	651	5086	4569	653	4903	288	1758	1531	218	113	14	3	4237	72	----	------	
	Decrease		-----	-----	-----	-----	-----	-----	----	----	----	----	----	----	----	------	------	362	410	

25
27
26
26
25
129

129 | $76964 1596.00
645
1246
1161
854
774

70 | 596 | 8.51
560
360
350
100

Treasurer's Report, Holston Conference—Bristol District

Benevolent Collections (Disciplinary)

No.	NAMES OF CHARGES	MISSIONS: Board of Foreign Missions		MISSIONS: Board of Home Missions and Ch. Extension		Board of Education: Gen'l Education		Board of Education: Children's Fund		Board of Sunday Schools		Board of Conf. Cl'm'ts: Connectional Fund		Board of Conf. Cl'm'ts: Permanent Fund		Freedmen's Aid Society		American Bible Society		Woman's Foreign Missionary Society		Woman's Home Missionary Society		Other Benevolent Collections: Local Educational Interests		Other Benevolent Collections: Other Benevolences	Other Benevolent Collections: Conference Minutes		Other Benevolent Collections: Support of Conference Claimants (Local)		General Conference Expenses		Central Office Expen's of Epworth League		Episcopal Fund		Recapitulation: Total Cash	Recapitulation: Total Vouchers	Recapitulation: Total Cash & Vouchers	No.
		Cash	Voucher	Cash	Voucher	Cash	Voucher	Cash	Voucher	Cash	Voucher	Cash	Voucher	Cash	Voucher	Cash	Voucher	Cash	Voucher	Cash	Voucher	Cash	Voucher	Cash	Voucher	Cash	Voucher	Cash	Voucher	Cash	Voucher	Cash	Voucher	Cash	Voucher	Cash	Voucher			
1	Benham and Hilton	5		6						2						1		1										2		5	11	2				2		26	11	37	1
2	Bristol																													32						5		37		37	2
3	Christianburg	20		18						4	1		3	1				1											2		18						3		47	24	71	3
4	Floyd	14		15						5		4		2		1		1				1							2	16						2	2	61	4	65	4
5	Franklin	3		4						2																			1		5					1		11	5	16	5
6	Fries	5		5				5		1						1		1										102	1	5						2		26	102	128	6
7	Glenford	10		14						4																				15						3		46	2	48	7
8	Gate City	9		9		1				1																			1	8						2		30	1	31	8
9	Goodsell																																			1		1		1	9
10	Greendale	5		10		2				2																					21					2		21	21	42	10
11	Honaker	10		10						5																			2	20						3		50		50	11
12	LaFayette	6		6						2								1		1									1	6						2		25		25	12
13	Marion	20		25		2				2								2				4																55		55	13
14	Nickelsville	20		20		5				5						1		1										134	2	8						3		65	134	199	14
15	Oakvale	5		8						3								1											1	24						4		46		46	15
16	Pattonville							2		1																			1	3						1		8		8	16
17	Pen'gton & Big S. Gap	15	5	15	5	5				10						1		1											2		40					4		53	50	103	17
18	Riner		8		5								2															64		2	8					2		3	89	91	18
19	Roanoke			28				6		10																			3	35						5		87		87	19
20	Rose Hill	2		2						1																				2						1		8		8	20
21	Russell	1		3																											6					2		6	6	12	21
22	Salem	160		20						3								3								3				20						3		212		212	22
23	Sword's Creek	3		4						2																			1	8						2		20		20	23
24	Wise and Glaymorgan	18		18						3						1		1												24						4		69		69	24
25	Wytheville	20		20		1			15	5						1		1					14						2	27						5		80	31	111	25
	Total	351	13	269	10	16		13	15	73	1	4	5	3		7		15		1		5	14	3																	

Benevolent Collections (Disciplinary)

No.	Names of Charges	Missions: Board of Foreign Missions		Missions: Board of Home Missions and Ch. Extension		Board of Education: Gen'l Education		Board of Education: Children's Fund		Board of Sunday Schools		Board of Conf. Cl'm'ts: Connectional Fund		Board of Conf. Cl'm'ts: Permanent Fund		Freedmen's Aid Society		American Bible Society		Woman's Foreign Missionary Society		Woman's Home Missionary Society		Other Benevolent Collections: Local Educational Interests		Other Benevolent Collections: Other Benevolences		Other Benevolent Collections: Conference Minutes		Other Benevolent Collections: Support of Conference Claimants (Local)		General Conference Expenses		Central Office Expen's of Epworth League		Episcopal Fund		Recapitulation			
		Cash	Voucher	Cash	Voucher	Cash	Voucher	Cash	Voucher	Cash	Voucher	Cash	Voucher	Cash	Voucher	Cash	Voucher	Cash	Voucher	Cash	Voucher	Cash	Voucher	Cash	Voucher	Cash	Voucher	Cash	Voucher	Cash	Voucher	Cash	Voucher	Cash	Voucher	Cash	Voucher	Total Cash	Total Vouchers	Total Cash & Vouchers	No.
1	Athens	70	..	70	..	7	..	..	..	10	..	10	..	14	..	..	..	3	..	..	62	..	99	..	..	..	..	7	..	55	..	..	..	..	..	13	..	259	161	420	1
2	Athens Circuit	8	..	8	..	..	..	..	..	..	..	..	..	..	..	..	..	..	..	..	..	..	..	..	..	..	..	2	..	30	..	..	..	..	..	2	..	50	....	50	2
3	Chattanooga	....	..	....	..	..	..	..	..	..	..	..	..	..	..	..	..	..	..	..	..	..	..	..	..	..	..	..	..	..	..	..	..	..	..	..	..	....	....	....	3
4	Alton Park	....	..	....	..	..	..	..	..	..	..	..	..	..	..	..	..	..	..	..	..	..	..	..	..	..	..	..	..	25	..	..	..	..	..	..	..	25	....	25	4
5	Avondale	2	..	2	..	..	..	..	..	..	..	1	..	..	..	..	..	..	..	..	..	..	..	..	..	..	..	..	..	3	..	..	..	..	..	2	..	10	....	10	5
6	Epworth	....	..	....	..	..	..	..	..	..	..	..	..	..	..	..	..	..	..	..	..	..	..	..	..	..	..	..	..	..	..	..	..	..	..	..	..	....	....	....	6
7	First Church	1100	475	850	..	385	..	45	..	90	..	60	..	..	..	170	..	32	..	..	380	..	312	..	9324	..	16421	20	..	380	..	20	..	5	..	60	..	3217	26912	30129	7
8	Highland Park	50	50	50	50	10	..	..	9	10	..	..	..	20	..	..	..	1	..	..	48	..	16	..	..	..	..	..	..	60	..	..	..	..	..	15	..	216	173	389	8
9	St. Mark's	20	..	20	..	3	..	..	..	3	..	..	..	..	..	3	..	1	..	..	..	..	..	..	..	..	..	..	..	13	..	..	..	..	..	2	..	65	....	65	9
10	Manker Memorial	20	..	20	..	2	..	..	..	2	..	..	..	..	..	4	..	..	..	..	..	..	..	..	..	..	..	..	..	15	..	..	..	..	..	..	..	63	....	63	10
11	Ridgedale	....	35	25	10	4	..	..	..	4	..	..	15	..	..	7	..	..	..	..	..	..	..	..	..	..	..	..	..	20	15	..	..	..	..	..	..	60	75	135	11
12	St. James	20	..	20	..	..	..	..	..	4	..	..	..	..	..	2	..	..	..	..	..	..	3	..	..	..	..	..	..	40	..	..	..	..	..	12	..	98	3	101	12
13	Chattata	10	..	10	..	..	..	2	..	..	..	..	..	..	..	..	..	1	..	..	..	..	..	..	..	..	..	..	..	20	..	..	..	..	..	4	..	47	....	47	13
14	Cleveland	70	..	70	..	7	..	7	..	..	..	..	..	..	..	14	..	..	..	4	..	..	497	..	..	..	..	4	..	51	..	3	..	..	..	10	..	240	497	737	14
15	Cleveland Circuit	9	..	9	..	..	..	2	..	..	..	..	..	..	..	..	..	..	..	..	..	..	..	..	..	..	..	..	1	5	..	..	..	..	..	1	..	26	1	27	15
16	Copper Hill	25	..	19	5	1	..	2	..	5	..	3	..	1	..	..	..	..	..	..	..	..	..	..	..	..	..	..	..	25	..	..	..	..	..	5	..	86	5	91	16
17	Daisy	20	..	20	..	2	..	..	..	2	..	..	..	2	..	..	..	..	..	..	..	..	..	..	..	..	..	14	..	2	30	..	..	..	..	3	..	79	16	95	17
18	Englewood	2	..	2	..	..	..	..	..	..	..	..	..	..	..	..	..	..	..	..	..	..	..	..	..	..	..	..	..	21	..	..	..	..	..	..	..	25	...	25	18
19	Ettowah	10	5	11	4	1	..	..	..	2	..	..	..	..	..	2	..	..	..	..	..	..	26	..	..	..	..	..	..	25	..	..	..	1	5	..	56	36	92	19
20	Fairmount	2	..	1	..	..	..	..	..	..	..	..	..	..	..	..	..	..	..	..	..	..	..	..	..	..	..	..	..	1	..	..	..	..	..	1	..	5	....	5	20
21	Jasper	30	..	30	..	3	..	..	..	3	..	..	..	..	..	6	..	..	..	..	..	..	..	..	..	..	..	..	..	25	..	..	..	..	..	..	..	97	....	97	21
22	Mt. Olivet	....	..	....	..	..	..	..	..	..	..	..	..	..	..	..	..	..	..	..	..	..	..	..	..	..	..	..	..	17	..	..	..	..	..	..	..	17	....	17	22
23	Pikeville	....	..	....	..	..	..	..	..	..	..	..	..	..	..	..	..	1	..	..	..	..	..	..	..	..	..	..	..	5	..	..	..	..	..	2	..	8	....	8	23
24	South Pittsburg	20	..	20	..	3	..	..	5	6	..	..	..	..	..	4	..	..	..	..	..	..	..	..	..	..	..	..	..	30	..	..	..	..	..	3	..	86	5	91	24
25	Tellico Plains	2	..	2	..	..	..	..	9	..	..	..	..	..	..	..	..	..	..	..	..	..	..	..	..	..	..	..	..	6	..	..	..	..	..	..	..	10	9	19	25
26	Whitwell	3	..	3	..	2	..	3	..	5	..	..	..	..	..	2	..	1	..	..	9	2	....	1	....	..	..	12	..	2	13	..	2	..	..	2	..	39	23	62	26
27	Tracy City	2	..	5	..	..	..	..	..	..	..	..	..	..	..	..	..	..	..	..	..	..	..	..	..	..	..	..	..	3	..	..	..	..	..	..	..	10	....	10	27
	Total	1495	565	1267	69	430	..	61	23	146	..	74	15	37	..	214	..	40	..	4	499	2	953	1	9324	..	16447	33	5	918	15	25	..	5	1	142	..	4894	27916	32810	

Treasurer's Report, Holston Conference—Harriman District

Benevolent Collections (Disciplinary)

	NAMES OF CHARGES	MISSIONS: Board of Foreign Missions		MISSIONS: Board of Home Missions and Ch. Extension		Board of Education: Gen'l Education		Board of Education: Children's Fund		Board of Sunday Schools		Board of Conf. Cl'm ts: Connectional Fund		Board of Conf. Cl'm ts: Permanent Fund		Freedmen's Aid Society		American Bible Society		Woman's Foreign Missionary Society		Woman's Home Missionary Society		Other Benevolent Collections: Local Educational Interests		Other Benevolences		Conference Minutes		Support of Conference Claimants (Local)		General Conference Expenses		Central Office Expen's of Epworth League		Episcopal Fund		Recapitulation			
		Cash	Voucher	Cash	Voucher	Cash	Voucher	Cash	Voucher	Cash	Voucher	Cash	Voucher	Cash	Voucher	Cash	Voucher	Cash	Voucher	Cash	Voucher	Cash	Voucher	Cash	Voucher	Cash	Voucher	Cash	Voucher	Cash	Voucher	Cash	Voucher	Cash	Voucher	Cash	Voucher	Total Cash	Total Vouchers	Total Cash & Vouchers	
1	Andersonville	5	..	5	..	2	..	..	..	2	..	..	..	..	..	1	..	..	..	..	..	..	..	..	..	..	..	..	..	..	..	8	..	..	..	..	..	2	..	25	....	25	1
2	Big Valley	3	..	3	..	1	..	..	..	1	..	..	..	..	..	..	..	..	..	..	..	..	..	..	..	..	..	..	..	1	..	5	..	..	..	..	..	2	..	15	1	16	2
3	Burville and Rugby	1	..	5	..	..	..	..	..	2	..	..	..	..	..	1	..	..	..	1	..	2	..	..	26	..	..	..	1	..	..	7	..	..	..	..	..	4	..	24	26	50	3
4	Clark Range	3	..	3	..	..	..	..	..	2	..	..	..	..	..	..	..	1	..	..	..	..	..	..	..	..	..	..	..	..	..	1	..	..	..	..	..	2	..	12	....	12	4
5	Clinton	12	..	12	..	3	..	..	..	5	..	..	..	..	..	3	..	1	..	..	..	..	..	..	..	..	..	..	..	..	..	19	..	..	1	..	..	5	..	60	1	61	5
6	Crossville	3	..	3	..	..	..	..	..	1	..	..	..	..	..	..	..	..	..	..	..	..	..	..	..	..	..	..	..	..	2	5	..	..	..	..	..	1	..	13	2	15	6
7	LaFollette	5	..	5	..	1	..	..	6	6	..	3	..	1	..	2	..	1	..	..	..	..	..	..	..	..	..	..	..	..	..	16	..	..	..	..	..	1	..	41	6	47	7
8	Litton	6	..	6	..	1	..	..	1	2	..	..	..	..	..	..	..	..	..	..	..	..	..	..	..	..	..	..	..	1	..	8	..	..	..	..	..	2	..	25	2	27	8
9	Lone Mountain	4	..	4	..	1	..	..	..	1	..	..	..	..	..	..	..	..	..	..	..	..	..	..	..	..	..	..	..	1	..	4	..	..	..	..	..	1	..	15	1	16	9
10	Maynardsville	7	..	6	..	..	..	..	..	2	..	..	..	..	..	..	..	1	..	..	..	..	..	..	..	..	..	..	..	..	..	....	16	..	1	..	..	3	..	19	17	36	10
11	Morgan Springs	3	..	3	..	..	..	..	..	1	..	..	..	..	..	..	..	..	..	..	..	..	..	..	..	..	..	..	..	1	..	4	..	..	..	..	..	1	..	12	1	13	11
12	Newcomb	8	..	8	..	2	..	..	..	3	..	2	..	..	..	2	..	1	..	..	..	..	..	3	..	..	..	..	..	..	..	16	..	..	1	..	..	4	..	49	1	50	12
13	New Tazewell	5	..	5	..	..	..	..	..	3	..	..	..	..	..	..	..	..	..	1	..	1	..	..	..	..	..	..	..	..	..	8	..	..	..	..	..	2	..	25	....	25	13
14	Oliver Spgs & Oakv'le	11	..	13	..	3	..	..	..	2	6	..	..	..	..	2	..	1	..	..	..	..	1	..	1	..	26	..	2	..	..	27	..	..	..	..	..	4	..	63	36	99	14
15	Dayton & Vine Grove	10	..	10	..	2	..	..	..	4	..	2	..	..	..	2	..	1	..	..	..	..	....	..	....	1	2	..	2	..	..	12	..	..	..	..	....	6	...	50	4	54	15
16	Decatur Circuit	2	94	2	..	1	...	...	...	...	...	...	...	...	...	...	...	...	...	...	...	...	193	...	...	...	...	...	3	25	...	...	2	...	...	5	...	35	292	327	16
17	Graysville	5	...	5	...	1	...	1	...	...	...	1	...	...	...	...	...	...	...	...	...	...	...	1	...	...	...	...	...	10	...	...	...	...	...	1	...	25	....	25	17
18	Harriman	50	9	55	...	8	...	4	...	14	...	...	...	...	...	8	...	3	...	...	42	...	9	...	...	...	75	...	5	50	...	...	2	1	...	8	...	201	142	343	18
19	Jacksboro	6	...	6	...	1	...	...	...	1	...	...	...	...	...	...	...	...	...	...	...	...	...	...	...	...	...	...	...	5	...	...	...	...	...	...	...	19	....	19	19
20	Jellico	60	...	55	...	12	...	...	...	18	...	11	...	...	...	9	...	3	...	...	...	...	...	...	...	5	35	6	5	70	...	2	...	...	...	10	...	261	40	301	20
21	Kingston	12	...	18	...	3	...	...	...	4	...	4	...	...	...	1	...	...	...	...	9	...	...	...	...	...	3	...	2	20	...	...	1	...	...	4	...	66	15	81	21
22	Rockwood	25	...	25	...	7	...	...	...	9	...	6	...	...	...	5	...	2	...	...	3	...	...	...	...	...	...	...	4	35	...	1	...	...	...	5	..	120	7	127	22
23	Scarboro	12	...	12	...	4	...	...	...	6	...	...	...	...	...	1	...	...	...	...	...	...	...	...	...	...	...	...	2	20	...	...	...	...	...	3	...	58	2	60	23
24	Sunbright and Norma	8	..	8	...	...	...	...	...	...	...	...	...	...	...	...	...	...	...	...	...	...	...	...	21	...	...	...	...	3	...	...	...	...	...	2	...	21	21	42	24
25	Well Springs	14	...	17	...	2	2	...	...	8	...	...	...	1	...	4	...	1	...	...	...	...	...	...	...	...	2	...	3	30	...	...	1	...	...	4	...	81	8	89	25
26	Spring City & Spivey	5	...	5	...	1	...	...	...	1	...	2	...	1	...	1	...	...	...	...	...	...	...	...	...	...	...	...	1	8	...	...	...	...	...	2	...	26	1	27	26
	Total	285	103	299	...	56	2	5	7	98	6	31	...	3	...	42	..	16	...	2	54	3	203	4	48	6	143	7	35	416	16	3	9	1	...	84	...	1361	626	1987	

Benevolent Collections (Disciplinary)

No.	Names of Charges	Missions: Board of Foreign Missions		Missions: Board of Home Missions and Ch. Extension		Board of Education: Gen'l Education		Board of Education: Children's Fund		Board of Sunday Schools		Board of Conf. Cl'm'ts: Connectional Fund		Board of Conf. Cl'm'ts: Permanent Fund		Freedmen's Aid Society		American Bible Society		Woman's Foreign Missionary Society		Woman's Home Missionary Society		Other Benevolent Collections: Local Educational Interests		Other Benevolent Collections: Other Benevolences		Other Benevolent Collections: Conference Minutes		Other Benevolent Collections: Support of Conference Claimants (Local)		General Conference Expenses		Central Office Expen's of Epworth League		Episcopal Fund		Recapitulation: Total Cash	Recapitulation: Total Vouchers	Recapitulation: Total Cash & Vouchers	No.
		Cash	Voucher	Cash	Voucher	Cash	Voucher	Cash	Voucher	Cash	Voucher	Cash	Voucher	Cash	Voucher	Cash	Voucher	Cash	Voucher	Cash	Voucher	Cash	Voucher	Cash	Voucher	Cash	Voucher	Cash	Voucher	Cash	Voucher	Cash	Voucher	Cash	Voucher	Cash	Voucher				
1	Baileyton	15	...	25	...	5	...	...	...	3	...	2	...	...	...	1	...	1	...	...	...	1	...	...	...	...	...	...	15	...	...	...	...	...	2	...	70	...	70	1
2	Bloomingdale	15	...	15	...	1	...	...	...	5	...	2	...	1	...	1	...	...	...	...	...	...	...	...	...	...	...	...	10	...	...	...	...	...	2	...	53	...	53	2
3	Chuckey	20	...	25	...	...	...	...	...	3	...	...	...	...	...	2	...	1	...	...	...	...	...	...	...	300	...	1	25	...	...	...	...	...	4	...	80	301	381	3
4	Elizabethton	...	45	20	20	...	...	5	...	5	...	...	8	...	...	1	...	1	...	...	10	1	...	...	...	10	...	2	10	25	...	...	...	...	5	...	48	120	168	4
5	Fall Branch	20	...	20	...	5	...	...	...	6	...	...	...	...	...	2	...	...	...	...	...	...	...	...	...	...	...	...	...	20	...	...	...	...	...	...	53	20	73	5
6	Greenville	40	...	50	...	5	...	...	...	5	...	...	...	...	...	5	...	...	...	...	10	...	...	...	...	75	...	3	25	...	...	...	...	...	5	...	135	88	223	6
7	Greenville Circuit	20	...	20	...	3	...	...	...	...	...	4	...	...	...	1	...	...	...	...	...	...	...	...	...	...	...	1	10	...	...	...	...	...	1	...	60	...	60	7
8	Johnson City	95	12	95	...	20	...	2	...	15	...	12	...	...	...	15	...	2	...	...	13	...	25	...	50	...	5	...	...	40	4	...	2	...	15	...	282	140	422	8
9	Jonesboro	30	...	30	...	...	...	8	...	5	...	3	...	...	...	3	...	1	...	...	1	1	...	...	...	50	2	...	...	25	...	...	...	...	4	...	87	76	163	9
10	Limestone Circuit	30	4	30	...	8	...	...	...	5	...	6	...	...	...	5	...	1	...	1	...	1	...	...	...	...	5	...	5	35	...	...	...	...	...	...	97	39	136	10
11	Morristown	20	...	20	...	1	...	3	...	1	...	2	...	...	...	...	...	1	...	1	...	1	...	...	...	350	...	...	...	10	...	...	...	...	...	...	50	360	410	11
12	Morristown Circuit	14	...	15	...	...	...	...	...	2	...	...	...	...	...	3	...	1	...	2	...	3	...	...	...	...	...	...	...	20	...	...	...	...	...	...	40	20	60	12
13	Mosheim	30	...	30	...	15	...	8	...	2	...	...	...	...	...	5	...	1	...	2	...	2	...	...	...	...	...	2	25	...	...	...	1	...	4	...	125	2	127	13
14	Mountan Cy. & Butler	18	...	30	...	3	...	...	...	2	...	...	...	...	...	4	...	...	...	...	33	...	10	...	...	...	...	1	30	...	1	...	...	...	5	...	94	43	137	14
15	Mountain City Ct.	15	...	20	...	2	...	...	...	2	...	...	...	...	...	2	...	1	...	2	...	3	...	...	...	...	...	...	...	20	1	...	...	...	5	...	53	20	73	15
16	Newport	40	...	40	...	5	...	...	...	2	...	...	...	...	...	2	...	1	...	2	...	2	...	...	...	1	30	...	2	35	...	...	...	1	...	5	...	136	32	168	16
17	Newport Circuit	2	...	2	...	...	...	...	...	...	...	...	...	...	...	...	...	...	...	...	...	...	...	...	...	...	...	...	5	...	...	...	...	...	...	...	9	...	9	17
18	Parrottsville	30	...	30	...	5	...	...	...	10	...	3	...	...	...	5	...	...	...	...	...	...	12	...	...	75	...	...	35	...	...	...	...	...	7	...	125	87	212	18
19	Roan Mountain	7	...	7	...	1	...	...	...	2	...	1	...	...	...	...	...	...	...	...	...	...	...	...	...	45	...	1	4	5	...	...	...	...	1	...	23	51	74	19
20	Rogersv'e & Wh. Horn	15	25	40	...	...	...	...	...	5	...	...	5	...	...	1	...	1	...	2	...	2	...	...	...	...	3	...	...	20	...	...	...	...	...	...	69	50	119	20
21	Rutledge	15	...	15	...	1	...	...	...	1	...	...	4	...	...	1	...	1	...	1	...	1	...	...	...	...	1	...	...	25	...	...	...	1	...	2	...	40	29	69	21
22	Sneedville	10	...	10	...	...	...	...	...	1	...	1	...	...	...	...	...	1	...	...	...	1	...	...	...	...	...	1	5	...	...	...	...	...	1	...	30	1	31	22
23	Sulphur Springs	50	...	50	...	5	...	10	...	2	...	6	...	...	...	1	...	1	...	1	...	1	...	...	...	100	...	3	6	24	...	...	...	...	5	...	138	127	265	23
24	Thorn Hill Circuit	1	...	2	...	1	...	...	...	...	...	...	...	...	...	...	...	...	...	...	...	1	...	...	...	...	...	...	2	...	...	...	...	...	1	...	8	...	8	24
25	Surgoinsville	16	...	16	...	5	...	...	...	4	...	...	...	...	...	1	...	1	...	1	...	2	...	...	...	30	...	2	...	25	...	...	...	...	4	...	50	57	107	25
26	Unicoi	10	...	10	...	1	...	...	...	1	...	1	...	...	...	1	...	1	...	...	...	...	...	...	...	...	...	...	...	5	...	...	...	...	1	...	26	5	31	26
	Total	578	86	667	20	92	...	36	...	89	...	43	17	1	...	62	...	19	...	15	67	23	47	...	50	1	1065	18	17	247	299	6	...	5	...	79	...	1981	1668	3649	

Treasurer's Report, Holston Conference—Knoxville District

Benevolent Collections (Disciplinary)

	NAMES OF CHARGES	MISSIONS: Board of Foreign Missions		MISSIONS: Board of Home Missions and Ch. Extension		Board of Education: Gen'l Education		Board of Education: Children's Fund		Board of Sunday Schools		Board of Conf. Cl'm ts: Connectional Fund		Board of Conf. Cl'm ts: Permanent Fund		Freedmen's Aid Society		American Bible Society		Woman's Foreign Missionary Society		Woman's Home Missionary Society		Other Benevolent Collections: Local Educational Interests		Other Benevolences		Conference Minutes		Support of Conference Claimants (Local)		General Conference Expenses		Central Office Expen's of Epworth League		Episcopal Fund		Recapitulation				
		Cash	Voucher	Cash	Voucher	Cash	Voucher	Cash	Voucher	Cash	Voucher	Cash	Voucher	Cash	Voucher	Cash	Voucher	Cash	Voucher	Cash	Voucher	Cash	Voucher	Cash	Voucher	Cash	Voucher	Cash	Voucher	Cash	Voucher	Cash	Voucher	Cash	Voucher	Cash	Voucher	Total Cash	Total Vouchers	Total Cash & Vouchers	
1	Beaver Ridge	....	..	3	..	..	..	9	..	..	..	..	..	..	..	..	..	..	..	..	..	..	..	..	..	..	..	..	..	20	..	..	..	..	..	..	..	32	....	32	1
2	Chestnut Hill	....	..	....	..	..	..	..	..	..	6	..	..	..	..	..	..	..	..	..	..	..	..	..	..	..	..	..	..	28	..	..	..	..	..	4	..	32	6	38	2
3	Fairgarden	....	..	....	..	..	..	..	..	..	..	..	..	..	..	..	..	..	..	..	..	..	..	..	..	..	..	..	..	20	..	..	..	..	..	..	..	20	....	20	3
4	Friendsville	20	..	20	..	..	..	..	..	7	..	5	..	..	..	4	..	1	..	..	..	..	..	..	..	5	..	3	..	28	..	..	..	..	..	4	..	89	8	97	4
5	Jefferson City	20	..	15	..	1	..	..	..	5	..	1	..	1	..	1	..	1	..	4	..	2	..	2	..	..	..	4	..	34	..	..	..	..	..	4	..	95	....	95	5
6	E. Main Ave	20	..	20	..	..	..	4	..	9	..	..	7	..	..	5	..	1	..	..	..	9	..	..	..	4	3	..	..	15	..	..	..	..	3	5	..	82	23	105	6
7	First Church	250	..	250	..	..	..	32	..	40	..	27	..	..	..	40	..	5	..	..	369	..	238	..	..	..	..	14	..	152	..	..	..	..	..	30	..	840	607	1447	7
8	Inskip and Park City	12	..	12	..	1	..	..	..	1	..	..	..	..	..	..	..	1	..	..	..	..	..	..	..	..	..	..	..	40	..	..	..	..	..	5	..	72	....	72	8
9	Lonsdale	10	..	10	..	..	..	..	..	9	..	..	..	..	..	5	..	1	..	..	..	..	..	..	..	..	3	..	..	34	..	..	..	..	..	6	..	78	....	78	9
10	Oakwood & Elm Grove	10	..	10	..	..	..	..	..	3	..	3	..	..	..	..	..	1	..	..	..	..	..	..	..	..	..	..	..	30	..	..	..	..	..	3	..	60	....	60	10
11	Second Church	50	..	50	..	..	..	..	25	..	..	10	..	..	..	6	..	2	..	2	..	..	8	..	..	..	..	..	..	125	..	5	100	..	..	9	..	229	165	394	11
12	S. Knoxville	10	..	10	..	..	..	..	..	8	..	5	..	..	..	4	..	1	..	..	..	..	..	..	..	..	..	..	..	..	..	3	31	..	..	3	..	72	3	75	12
13	Trinity	125	..	125	51	10	..	..	..	10	..	5	..	..	..	10	..	..	..	..	80	..	146	..	..	..	..	..	..	68	..	..	..	..	..	5	..	358	277	635	13
14	Knoxville Circuit	15	..	18	..	..	..	..	..	6	..	..	..	..	..	3	..	1	..	..	..	..	..	..	35	..	..	..	2	21	..	..	..	..	..	3	..	67	37	104	14
15	Lenoir	25	..	32	..	2	..	..	..	10	..	7	..	..	..	4	..	1	..	..	..	..	..	..	..	10	4	..	..	39	..	..	..	10	..	6	..	140	10	150	15
16	Little River	10	..	10	..	..	..	..	..	5	..	5	..	..	..	4	..	1	..	..	2	..	..	..	..	56	..	2	..	30	..	..	..	..	..	5	..	70	60	130	16
17	Loudon	20	..	20	..	2	..	..	..	1	..	5	..	..	..	2	..	1	..	..	..	..	..	..	..	..	..	..	..	28	..	..	..	..	..	3	..	82	....	82	17
18	Maryville	70	..	100	..	..	..	..	12	21	..	10	..	..	..	8	..	2	..	..	131	..	58	..	..	..	..	5	..	56	..	..	..	1	..	12	..	285	201	486	18
19	Maryville Circuit	8	..	8	..	4	..	..	..	3	..	6	..	..	..	..	..	..	..	..	..	..	..	..	..	..	..	4	..	35	..	..	..	..	..	5	..	73	....	73	19
20	New Salem & Asbury	....	25	25	..	..	..	..	..	10	..	7	..	..	..	5	..	2	..	..	..	..	..	..	..	..	..	..	..	41	..	..	..	..	..	6	..	96	25	121	20
21	Niota	....	..	....	..	..	..	..	..	..	..	..	..	..	..	..	..	..	..	1	..	..	..	..	..	..	..	..	..	14	..	..	..	..	..	2	..	17	....	17	21
22	Pigeon Forge	25	..	30	..	10	..	..	..	7	..	5	..	..	..	4	..	1	..	..	..	..	..	..	..	5	..	1	..	28	..	..	..	..	..	4	..	114	6	120	22
23	Thorn Grove	....	..	....	..	..	..	..	..	..	..	..	..	..	..	..	..	..	..	..	..	..	..	..	..	..	..	..	..	28	..	..	..	..	..	4	..	32	....	32	23
24	Townsend & Walland	20	..	20	..	..	..	..	..	7	..	5	..	..	..	1	..	1	..	1	..	1	..	..	..	3	..	..	..	28	..	..	..	..	..	3	..	87	3	90	24
25	Sevierville	40	..	40	..	..	..	..	..	9	..	..	..	..	..	..	..	..	..	..	10	..	..	..	..	..	..	..	..	10	35	..	..	..	2	7	..	106	47	153	25
	Total	760	25	828	51	30	..	45	37	171	6	106	7	1	..	106	..	24	..	8	592	3	459	2	35	..	208	37	16	958	35	..	..	11	5	128		[illegible]	[illegible]	[illegible]	

Recapitulation—Treasurer's Report, Holston Conference, All Districts, 1911-12.

Benevolent Collections (Disciplinary)

	NAMES OF DISTRICTS	MISSIONS: Board of Foreign Missions		MISSIONS: Board of Home Missions and Ch. Extension		Board of Education: Gen'l Education		Board of Education: Children's Fund		Board of Sunday Schools		Board of Conf. Cl'm ts: Connectional Fund		Board of Conf. Cl'm ts: Permanent Fund		Freedmen's Aid Society		American Bible Society		Woman's Foreign Missionary Society		Woman's Home Missionary Society		Other Benevolent Collections: Local Educational Interests		Other Benevolences		Conference Minutes		Support of Conference Claimants (Local)		General Conference Expenses		Central Office Expen's of Epworth League		Episcopal Fund		Recapitulation			
		Cash	Voucher	Cash	Voucher	Cash	Voucher	Cash	Voucher	Cash	Voucher	Cash	Voucher	Cash	Voucher	Cash	Voucher	Cash	Voucher	Cash	Voucher	Cash	Voucher	Cash	Voucher	Cash	Voucher	Cash	Voucher	Cash	Voucher	Cash	Voucher	Cash	Voucher	Cash	Voucher	Total Cash	Total Vouchers	Total Cash & Vouchers	
1	Bristol District.....	351	13	260	10	16	..	13	15	73	1	4	5	3	..	7	..	15	..	1	....	5	14	3	....	..	300	17	11	258	109	2	..	..	..	64	2	1092	480	1572	1
2	Chattanooga District.	1495	565	1267	69	430	..	61	23	146	..	74	15	37	..	214	..	40	..	4	499	2	953	1	9324	..	16447	33	5	918	15	25	..	5	1	142	..	4894	27916	32810	2
3	Harriman District ...	285	103	299	..	56	2	5	7	98	6	31	..	3	..	42	..	16	..	2	54	3	203	4	48	6	143	7	35	416	16	3	9	1	..	84	..	1361	626	1987	3
4	Johnson City District	578	86	667	20	92	..	36	..	89	..	43	17	1	..	62	..	19	..	15	67	23	47	..	50	1	1065	18	17	247	299	6	..	5	..	79	..	1981	1668	3649	4
5	Knoxville District ...	760	25	828	51	30	..	45	37	171	6	106	7	1	..	106	..	24	..	8	592	3	459	2	35	..	208	37	16	958	35	..	..	11	7	138	..	3228	1478	4706	5
	Grand Total, 1911..	3267	328	3011	210	661	2	247	29	499	31	253	7	35	8	412	..	110	32	32	1176	47	853	24	9995	18	27722	70	96	1726	..	242	2	27	7	556	..	11223	40559	51782	
	Grand Total, 1912..	3469	792	3321	150	624	2	160	82	577	13	258	44	45	..	431	..	114	..	30	1212	36	1676	10	9457	7	18163	112	84	2797	474	36	9	22	8	507	2	12556	32168	44724	
	Increase	202	464	310	..	..	..	..	53	78	..	5	37	10	..	19	..	4	..	..	36	..	823	..	....	..	....	42	..	1071	474	..	7	..	1	..	2	1333	....	....	
	Decrease	....	..	....	60	37	..	87	..	..	18	..	..	..	8	..	..	..	32	2	....	11	....	14	538	11	9559	..	12	....	..	206	..	5	..	49	..	...	8391	7058	

Note—In addition to above, $400 received from Connectional Fund for Conference Claimants and paid to A. S. Beaman, Treas. Board Conference Stewards. Treasurer's report has been carefully audited and verified by Mr. C. F. Cowan, an expert accountant of Bristol, Tenn.-Va.

WM. F. PITTS, Treasurer.

3471
400
1908
30

SEE

C. F. MASKALL

Watchmaker and Jeweler

209 Gay Street, Knoxville, Tenn.

For Watches, Clocks and Jewelry of all kinds.
Fine Watch Repairing and Engraving
a Specialty.

Work entrusted to me will receive careful and intelligent treatment from expert and skilful hands. We repair anything that can be repaired in a Modern Jewelry Store.

OLD PHONE 1055

Dwight's Law Book Exchange

409 W. Clinch Ave., Knoxville, Tenn.

If you want any Tennessee Reports, Acts of Tennessee, Codes, or any Second-hand Law Books, write for same.

If you have duplicates to sell or exchange, send list of same, especially Old "Acts," Reports or Codes.

BOOKS MENDED, MAGAZINES BOUND

Address all communications to

QUINCY DWIGHT, Book Binder

409 West Clinch Ave. Knoxville, Tenn.